

PARMA MUNICIPAL COURT

5555 Powers Boulevard

Parma, Ohio 44129

440-887-7400

www.parmamunicipalcourt.org

Kenneth R. Spanagel

Presiding Judge

Administrative Judge

Timothy P. Gilligan

Judge

Deanna O'Donnell

Judge

Martin E. Vittardi

Clerk of Court

Edward J. Fink

Magistrate

Ann C. Oakar

Magistrate

David A. Lambros

Magistrate



Annual Report

2017

Proudly serving the communities of Broadview Heights, Brooklyn, Brooklyn Heights,
Linndale, North Royalton, Parma, Parma Heights, and Seven Hills
as well as the Cleveland Metropolitan Park District and the Ohio State Patrol

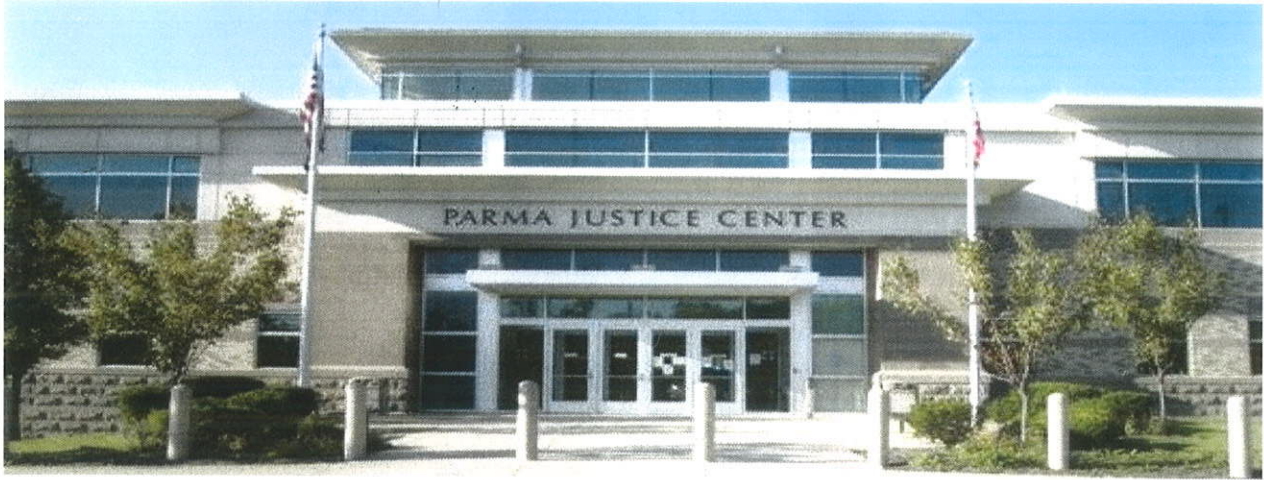

[Parma Municipal Court 5555 Powers Boulevard Parma Ohio 44129](#)

To the Cuyahoga County Commissioners, Mayors, City Council Members and Police Chiefs of the Cities of Broadview Heights, Brooklyn, Brooklyn Heights, Linndale, North Royalton, Parma Parma Heights, Seven Hills, Cleveland Metro Parks and Post Commanders of the Ohio State Patrol:

Ladies and Gentlemen:

In accordance with the provisions of Section 1904.14 of the Ohio Revised Code, The Parma Municipal Court presents to you the 2017 Annual Report.

The Judges and Clerk of Court continue, as a team, to communicate, plan and develop judicial and administrative goals to enhance the Court's mission. The Court is committed to ongoing evaluation in order to continue to more effectively respond to the needs of the community.

The Parma Municipal Court Judges, Clerk of Court and staff strive to meet the needs and expectations of the citizens of its court jurisdiction.

The Court's mission is to fairly, efficiently, and respectfully resolve criminal, traffic and civil cases in an impartial manner without prejudice to those citizens or institutions that require its services.

Respectfully submitted,

Marty Vittardi
Clerk of Court

Kenneth R. Spanagel
Administrative Judge
Presiding Judge

The Parma Municipal Court has been located in the City of Parma, by an act of the Ohio Legislature, since 1952.

The Court District boundaries cover an area of 71.9 miles with a total population of 176,858.

The Court serves the cities of Broadview Heights, Brooklyn, Brooklyn Heights, Linndale, North Royalton, Parma, Parma Heights, and Seven Hills as well as the MetroParks within the Parma Municipal Court's boundaries.

PARMA MUNICIPAL COURT DISTRICT POPULATION (2010 Census)
& SQUARE MILES

City of Broadview Heights	19,400	13.0
City of Brooklyn	11,169	4.9
City of Brooklyn Heights	1,543	1.8
Village of Linndale	179	0.9
City of Parma	81,601	20.8
City of Parma Heights	20,718	4.2
City of North Royalton	30,444	21.3
City of Seven Hills	11,804	5.0

176,858 population **71.9 miles**

*We would like to recognize the members of the Parma Municipal Court District.
It has been our pleasure to work with you in the spirit of cooperation.*

We look forward to continuing our work together.

*Judge Kenneth R. Spanagel
Judge Timothy Gilligan
Judge Deanna O'Donnell
Clerk of Court Marty Vittardi*

City of Brooklyn

Mayor Katie Gallagher
Prosecutor James McDonnell
Police Chief Scott Mielke
Clerk of Court Grace Musto

City of Broadview Heights

Mayor Samuel J. Alai
Prosecutors Vince Ruffa/Dean DePiero//Joe Grandinetti
Police Chief Michael L. Vizer
Clerk of Court Jean Mazur

City of North Royalton

Mayor Robert A. Stefanik
Prosecutor James McDonnell/
Donna Vozar
Police Chief John Elek
Clerk of Court Darlene Thomas

City of Parma Heights

Mayor Michael Byrne
Prosecutor Thomas Kelly Jr.
Police Chief Daniel Teel
Clerk of Court Patricia Litten

Metroparks

Prosecutor Ann Eisenhower
Chief Ranger Dan Veloski

Village of Brooklyn Heights

Mayor Michael Procuk
Prosecutor Blair Melling
Police Chief Dan Algeri
Clerk of Court Timothy Clymer

Village of Linndale

Mayor Ashlee McLaughlin
Prosecutor P. Andrew Baker
Police Chief Tim Franczak
Clerk Treasurer Shannon Condon

City of Parma

Mayor Timothy DeGeeter
Chief Prosecutor Tim Dobeck
Police Chief Joseph Bobak
Clerk of Court Marty Vittardi

City of Seven Hills

Mayor Richard Dell'Aquila
Prosecutor Patrick DiChiro
Police Chief Mike Salloum
Clerk of Court Deborah Dvorak

State Patrol

Captain Roger Hannay
Captain Christopher Zurcher

The Parma Municipal Court gratefully acknowledges the service of its current and former Judges, Magistrates and Clerks of Court:

<u>Honorable Judge Kenneth R. Spanagel</u>	<u>1988 – Present</u>
<u>Honorable Judge Timothy P. Gilligan</u>	<u>1993 – Present</u>
<u>Honorable Judge Deanna O’Donnell</u>	<u>2007 – Present</u>
Honorable Judge Mary L. Dunning	1996 – 2007
Honorable Judge Walter A. Savage	1988 – 1995
Honorable Judge Christopher A. Boyko	1993 – 1993
Honorable Judge Andrew Boyko	1987 – 1993
Honorable Judge George J. Novicky	1974 – 1987
Honorable Judge Gertrude E. Polcar	1972 – 1988
Honorable Judge George W. Spanagel	1969 – 1987
Honorable Judge Richard E. Ress	1965 – 1973
Honorable Judge Steven A. Zona	1964 – 1969
Honorable Judge Roland E. Reichert	1962 – 1965
Honorable Judge George P. Allen	1952 – 1963

<u>Magistrate Edward J. Fink</u>	<u>1990 – Present</u>
<u>Magistrate David A. Lambros</u>	<u>2010 - Present</u>
<u>Magistrate Ann Oakar</u>	<u>2011 – Present</u>
Magistrate George F. Lonjak	2008 - 2011
Magistrate John Sands	1997 – 2009
Magistrate Thomas Kelly	2006 – 2008
Magistrate Lynn Leary	1997 – 2006
Magistrate Albert G. Schleicher	1979 – 1996
Magistrate Charles Bill	1975 – 1979

<u>Clerk of Court Martin E. Vittardi</u>	<u>1991 – Present</u>
Clerk of Court Kenneth G. Kuczma	1988 – 1991
Clerk of Court James F. Haberek	1986 – 1988
Clerk of Court Walter Shipka	1970 – 1985
Clerk of Court Gladys Bibrow	1969 – 1969
Clerk of Court Thomas Powers	1958 - 1969

PARMA MUNICIPAL COURT

Court Division

Organization Chart

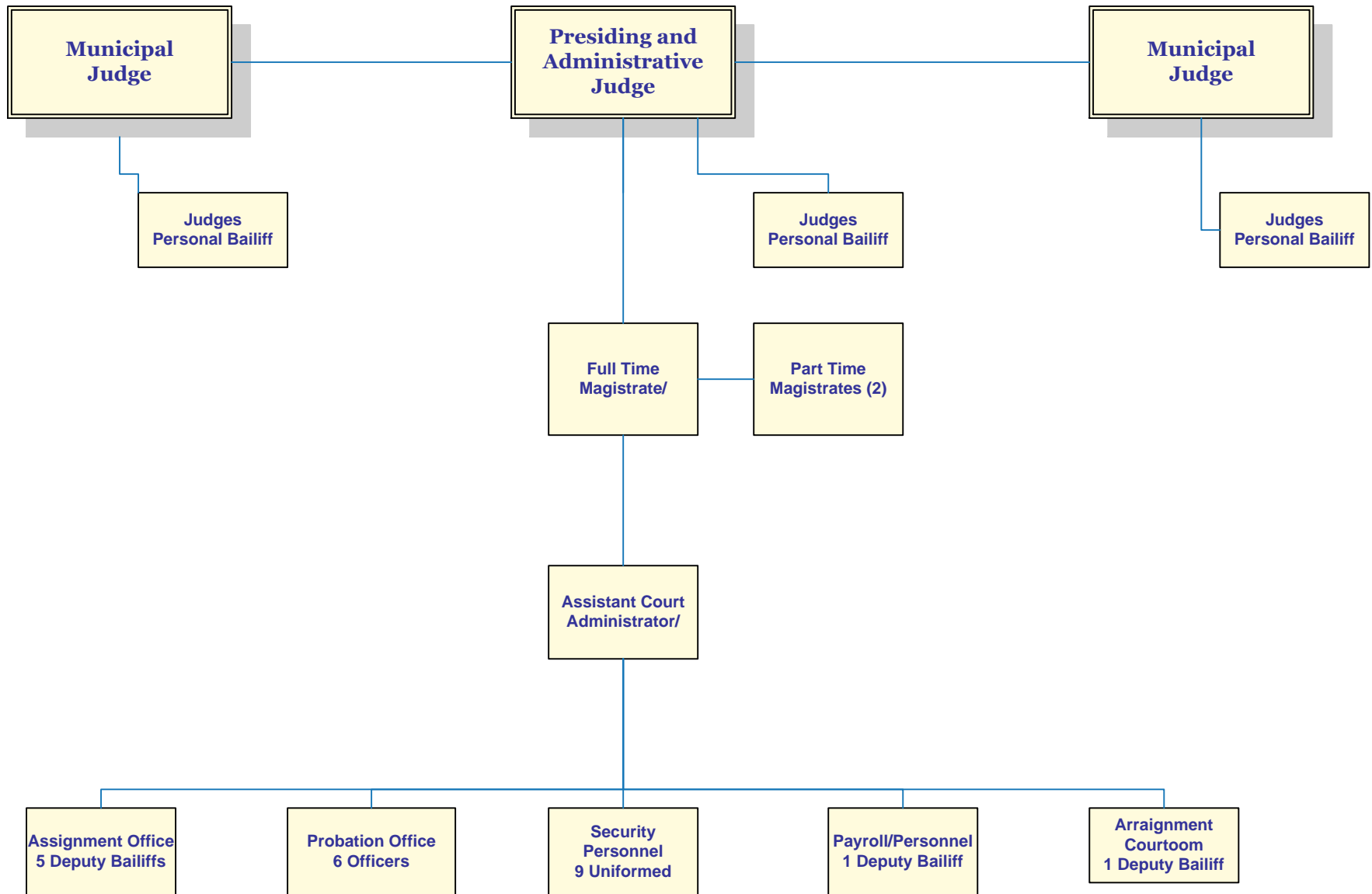

PARMA MUNICIPAL COURT

Clerk of Court Division

Organization Chart

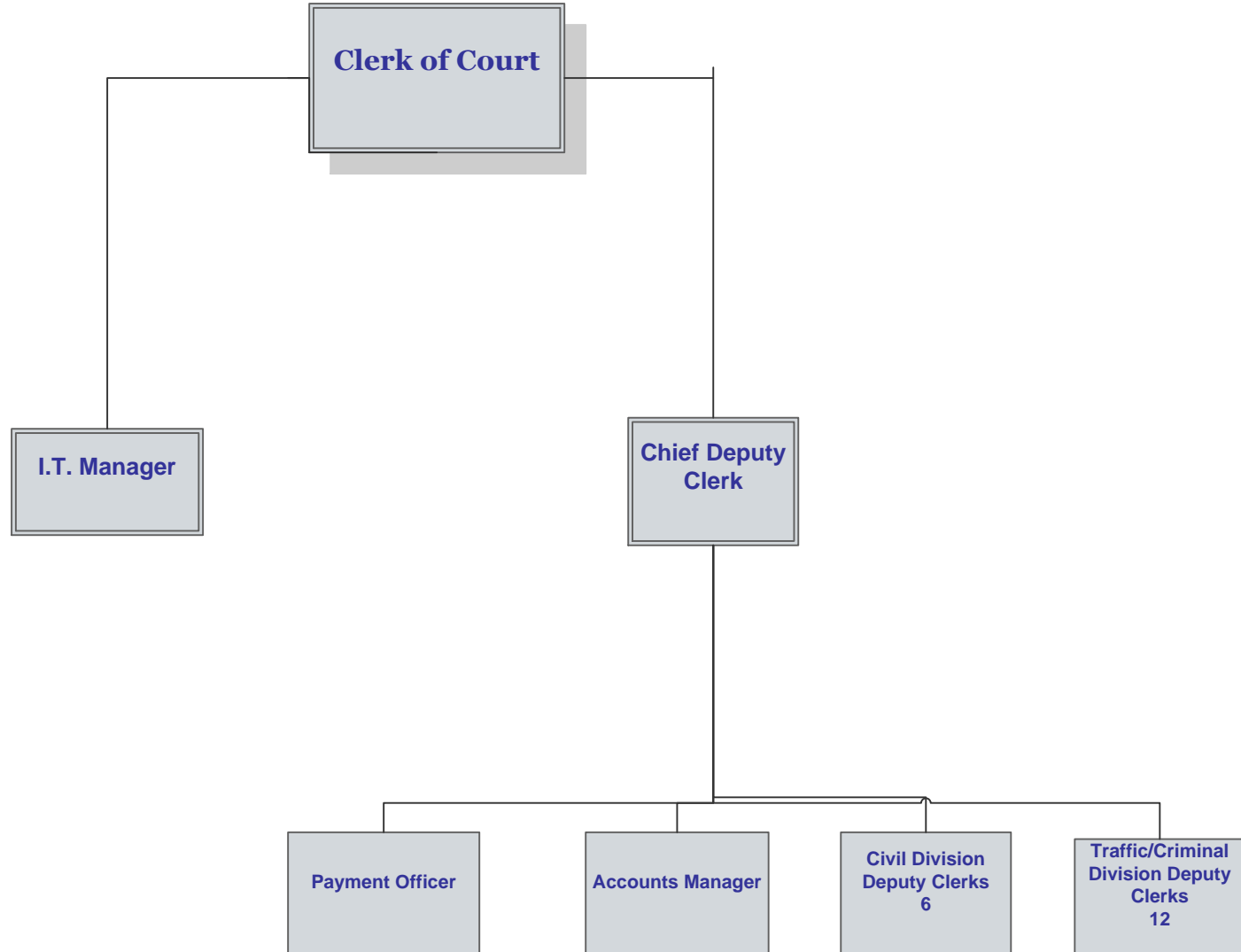

SECTION ONE
FINANCIAL

State Imposed Court Costs

Municipal courts are created by state statute in Ohio. The Ohio Revised Code sets forth how the court is to collect and distribute money derived from the fines, fees and costs. It also mandates that the Parma Municipal Court collect money for the State and for Cuyahoga County from virtually every case filed to fund one county and various state-run programs.

The mandatory court costs and program funded are as follows:

AMOUNT	TYPE OF CASE	STATE PROGRAM FUNDED
\$ 9.00	Traffic (except non-moving)	Victims of Crime
\$ 9.00	Misdemeanor Criminal	Victims of Crime
\$ 9.00	Felony Criminal	Victims of Crime
\$20.00	OVI & Traffic (except non-moving)	Indigent Driver's Support Fund
\$ 5.00	OVI & Traffic (except non-moving)	Indigent Driver's Support Fund
\$20.00	Misdemeanor Criminal	Indigent Driver's Support Fund
\$30.00	Felony Criminal	Indigent Driver's Support Fund
\$10.00	Traffic Non-moving Violations	Indigent Driver's Support Fund
\$25.00	All Bond Postings (except personal)	Indigent Driver's Support Fund
\$26.00	Civil Cases filed	Ohio Legal Aid
\$11.00	Small Claims filed	Ohio Legal Aid
\$ 1.00	Misdemeanor Criminal	Crime Stoppers
\$ 1.00	Felony Criminal	Crime Stoppers
\$ 3.39	OVI & Traffic (except non-moving)	Drug Law Enforcement Fund
\$.11	OVI & Traffic (except non-moving)	Justice Program Services Fund
\$ 1.50	OVI & Traffic (except non-moving)	Indigent Drivers Alcohol Treatment Fund

In addition to the above court costs required by state statute, the Parma Municipal Court is mandated to collect \$5.00 on every moving violation cited on a traffic ticket to support the Cuyahoga County Regional Information System (CRIS).

TRAFFIC/CRIMINAL RECEIPTS BY PAYMENT TYPE

	2015	2016	2017
Cash	\$984,461.01	\$972,997.24	\$1,099,210.28
Check	\$592,606.82	\$632,111.46	\$668,136.32
Collection Check	\$38,166.89	\$33,609.69	\$24,605.81
Community Service	\$37,161.03	\$27,998.47	\$40,282.38
Credit - American Express	\$22,510.64	\$20,410.80	\$24,981.77
Credit - Discover	\$31,657.26	\$24,124.50	\$26,346.70
Credit - MasterCard	\$376,281.82	\$335,542.78	\$398,322.74
Credit - Visa	\$470,566.78	\$422,376.25	\$464,833.74
Indigent	\$15,903.90	\$8,121.50	\$13,382.90
Jail	\$208,678.38	\$149,726.71	\$119,930.71
Money Order	\$55,365.43	\$57,092.77	\$59,544.63
Post Sentence Suspension	\$100,689.16	\$77,507.00	\$79,718.19
Web Payment	\$871,745.25	\$902,300.22	\$858,882.99
TOTAL	\$3,805,978.21	\$3,747,245.94	\$3,878,179.16

CIVIL RECEIPTS BY PAYMENT TYPE

	2015	2016	2017
Cash	\$36,634.03	\$39,753.90	\$28,854.30
Check	\$1,727,688.43	\$2,042,388.21	\$2,392,377.11
Credit - American Express	\$805.00	\$945.00	\$430.00
Credit - Discover	\$1,605.00	\$2,350.29	\$780.00
Credit - Master Card	\$13,424.03	\$9,186.46	\$6,860.00
Credit - Visa	\$13,875.53	\$10,810.00	\$13,739.20
Money Order	\$1,820.00	\$1,335.00	\$5,165.67
TOTAL	\$1,795,852.02	\$2,106,768.86	\$2,448,206.28

2017 Disbursements

	JANUARY	FEBRUARY	MARCH	APRIL	MAY	JUNE	JULY
Civil	\$ 57,909.13	\$ 54,496.11	\$ 65,516.88	\$ 53,118.52	\$ 54,332.31	\$ 53,389.91	\$ 53,461.98
T.I.P. Participation Fee	\$ 114.00	\$ 481.00	\$ 325.00	\$ 400.00	\$ 250.00	\$ 50.00	\$ 200.00
IDIAM	\$ 17,699.89	\$ 3,033.27	\$ 3,666.03	\$ 3,811.40	\$ 3,423.46	\$ 5,044.05	\$ 2,075.30
Housing Department Fines	\$ 1,517.00	\$ 785.00	\$ 1,698.00	\$ 1,621.00	\$ 2,817.00	\$ 4,391.00	\$ 3,078.00
Criminal Costs	\$ 92,152.60	\$ 103,364.87	\$ 124,769.46	\$ 104,398.74	\$ 112,246.79	\$ 100,809.82	\$ 91,608.42
Criminal Fines & Forfeitures	\$ 70,113.46	\$ 83,522.82	\$ 88,471.43	\$ 76,055.39	\$ 75,949.85	\$ 69,881.39	\$ 58,135.18
Criminal Fines/State Patrol	\$ 55.20	\$ 47.20	\$ 83.20	\$ 132.80	\$ 153.20	\$ 204.80	\$ 21.60
Marriage Fees	\$ 375.00	\$ 475.00	\$ 375.00	\$ 425.00	\$ 225.00	\$ 325.00	\$ 300.00
Parking Fines	\$ 11,420.00	\$ 8,775.00	\$ 20,685.00	\$ 16,804.00	\$ 10,340.00	\$ 3,400.00	\$ 3,705.00
Trusteeship	\$ -	\$ -	\$ 6.00	\$ -	\$ -	\$ -	\$ -
Probation Fee	\$ 4,515.00	\$ 4,518.05	\$ 5,423.95	\$ 3,935.34	\$ 4,982.06	\$ 4,573.56	\$ 4,576.28
Criminal Clerk Computerization	\$ 12,448.60	\$ 14,033.49	\$ 16,747.04	\$ 14,552.17	\$ 14,756.28	\$ 14,055.35	\$ 12,670.17
Civil Clerk Computerization	\$ 6,016.52	\$ 5,433.06	\$ 6,340.20	\$ 5,093.48	\$ 5,081.74	\$ 5,363.26	\$ 5,366.74
Facilities Mgmt Fund - Criminal	\$ 6,148.00	\$ 6,831.40	\$ 8,082.70	\$ 7,138.00	\$ 7,231.00	\$ 6,941.00	\$ 6,219.10
Facilities Mgmt Fund - Civil	\$ 2,470.00	\$ 1,960.00	\$ 2,515.00	\$ 2,070.00	\$ 1,815.00	\$ 2,300.00	\$ 2,235.00
Courts Apportionments	\$ -	\$ -	\$ -	\$ -	\$ -	\$ -	\$ -
Program Fee	\$ 1,800.00	\$ 3,150.00	\$ 3,250.00	\$ 2,130.00	\$ 1,500.00	\$ 1,750.00	\$ 750.00
Rent Escrow	\$ 55.61	\$ 8.00	\$ -	\$ 13.00	\$ -	\$ 35.00	\$ 12.60
Reimbursements	\$ -	\$ -	\$ -	\$ -	\$ -	\$ -	\$ -
Immobilization Reimbursement	\$ 203.00	\$ 503.00	\$ 1.00	\$ 1.00	\$ 1.00	\$ 200.00	\$ -
Alcohol Treatment (LI)	\$ 3,675.50	\$ 3,203.17	\$ 24,139.44	\$ 3,357.37	\$ 5,803.30	\$ 3,113.57	\$ 4,179.70
OVI Enforcement/Education (LE)	\$ 237.00	\$ 185.00	\$ 248.71	\$ 340.29	\$ 387.00	\$ 378.86	\$ 313.14
OVI Incarceration Fee (PS)	\$ 2,757.00	\$ 1,922.50	\$ 3,197.00	\$ 2,405.40	\$ 2,531.60	\$ 2,493.80	\$ 1,875.50
Computer Legal Research Civil	\$ 1,467.00	\$ 1,173.00	\$ 1,527.00	\$ 1,239.00	\$ 1,101.00	\$ 1,377.00	\$ 1,344.00
Computer Legal Research Criminal	\$ 3,748.17	\$ 4,195.17	\$ 5,042.50	\$ 4,366.50	\$ 4,408.00	\$ 4,223.25	\$ 3,778.83
Capital Improvement Criminal	\$ 5.00	\$ -	\$ -	\$ -	\$ -	\$ -	\$ -
Parma Law Enforcement Trust Fund	\$ 1,309.65	\$ 2,667.90	\$ 3,010.06	\$ 2,750.40	\$ 1,990.35	\$ 1,878.75	\$ 2,030.19
Drug Abuse Education Fund (Dare)	\$ 145.52	\$ 296.43	\$ 334.45	\$ 305.60	\$ 221.15	\$ 208.75	\$ 225.58
TOTAL PAID TO CITY OF PARMA	\$ 298,357.85	\$ 305,060.44	\$ 385,455.05	\$ 306,464.40	\$ 311,547.09	\$ 286,388.12	\$ 258,162.31
Metropark	\$ 329.00	\$ 531.00	\$ 493.00	\$ 751.00	\$ 964.00	\$ 553.00	\$ 991.00
State Regular (Crimestopper/REDDS)	\$ 6,646.70	\$ 7,173.30	\$ 8,292.43	\$ 7,557.37	\$ 7,422.40	\$ 7,246.26	\$ 5,746.20
State Reparations	\$ 54,211.86	\$ 57,216.90	\$ 71,723.97	\$ 61,578.60	\$ 61,469.25	\$ 58,147.71	\$ 52,792.48
State Civil	\$ 11,049.39	\$ 8,823.87	\$ 11,898.42	\$ 9,314.50	\$ 8,739.44	\$ 10,255.41	\$ 10,689.03
Cuyahoga County	\$ 14,687.99	\$ 15,396.59	\$ 20,572.15	\$ 16,882.35	\$ 16,080.66	\$ 11,505.27	\$ 13,378.12
Seat Belt/Child Restraints	\$ 2,450.75	\$ 3,714.70	\$ 5,611.30	\$ 4,020.95	\$ 3,222.46	\$ 4,816.55	\$ 3,377.85
Other Disbursements	\$ 7,980.70	\$ 13,740.49	\$ 17,343.78	\$ 10,847.33	\$ 12,771.68	\$ 7,974.09	\$ 10,973.73
BMV License Block	\$ 45.00	\$ 60.00	\$ -	\$ 15.00	\$ -	\$ -	\$ -
TOTAL OTHER DISBURSEMENTS	\$ 97,401.39	\$ 106,656.85	\$ 135,935.05	\$ 110,967.10	\$ 110,669.89	\$ 100,498.29	\$ 97,948.41
Broadview Heights	\$ 2,309.85	\$ 1,451.05	\$ 1,198.60	\$ 2,190.50	\$ 1,805.50	\$ 1,880.25	\$ 1,446.95
Parma Heights	\$ 281.00	\$ 1,112.00	\$ 823.00	\$ 606.50	\$ 617.67	\$ 354.33	\$ 1,613.67
Brooklyn	\$ 736.20	\$ 1,607.20	\$ 1,582.70	\$ 879.60	\$ 1,272.10	\$ 2,815.20	\$ 1,910.60
Brooklyn Heights	\$ 337.60	\$ 408.80	\$ 295.00	\$ 297.60	\$ 494.70	\$ 74.60	\$ 1,185.20
Seven Hills	\$ 485.00	\$ 75.00	\$ 298.00	\$ 251.00	\$ 452.50	\$ 291.50	\$ 125.00
North Royalton	\$ 4,008.40	\$ 3,484.60	\$ 5,994.11	\$ 4,909.57	\$ 8,338.92	\$ 5,121.20	\$ 5,502.94
Linndale	\$ 1,757.00	\$ 5,472.25	\$ 5,204.25	\$ 3,354.00	\$ 4,091.35	\$ 3,779.00	\$ 3,578.50
Other Suburbs							
TOTAL PAID TO SUBURBS *	\$ 9,915.05	\$ 13,610.90	\$ 15,395.66	\$ 12,488.77	\$ 17,072.74	\$ 14,316.08	\$ 15,362.86
GRAND TOTAL ALL	\$ 405,674.29	\$ 425,328.19	\$ 536,785.76	\$ 429,920.27	\$ 439,289.72	\$ 401,202.49	\$ 371,473.58

	AUGUST	SEPTEMBER	OCTOBER	NOVEMBER	DECEMBER	YTD TOTAL
Civil	\$ 58,556.72	\$ 54,235.88	\$ 66,365.54	\$ 57,197.16	\$ 51,251.21	\$ 679,831.35
T.I.P. Participation Fee	\$ 1.00	\$ 126.00	\$ 73.00	\$ 200.00	\$ 14.00	\$ 2,234.00
IDIAM	\$ 5,213.41	\$ 3,332.18	\$ 3,412.83	\$ 3,883.61	\$ 2,156.32	\$ 56,751.75
Housing Department Fines	\$ 4,883.00	\$ 3,493.00	\$ 2,909.00	\$ 3,251.00	\$ 3,219.00	\$ 33,662.00
Criminal Costs	\$ 111,404.49	\$ 108,433.71	\$ 116,836.16	\$ 105,834.20	\$ 91,483.61	\$ 1,263,342.87
Criminal Fines & Forfeitures	\$ 80,351.58	\$ 79,844.53	\$ 83,375.21	\$ 71,340.76	\$ 66,049.37	\$ 903,090.97
Criminal Fines/State Patrol	\$ 67.60	\$ 20.00	\$ 40.00	\$ 30.00	\$ 55.20	\$ 910.80
Marriage Fees	\$ 200.00	\$ 250.00	\$ 150.00	\$ 225.00	\$ 300.00	\$ 3,625.00
Parking Fines	\$ 1,450.00	\$ 3,240.00	\$ 3,495.00	\$ 2,305.00	\$ 11,075.00	\$ 96,694.00
Trusteeship	\$ -	\$ -	\$ 4.00	\$ -	\$ -	\$ 10.00
Probation Fee	\$ 4,858.14	\$ 4,177.33	\$ 5,384.95	\$ 5,309.92	\$ 4,983.50	\$ 57,238.08
Criminal Clerk Computerization	\$ 15,922.70	\$ 15,197.90	\$ 16,467.91	\$ 14,632.68	\$ 12,923.93	\$ 174,408.22
Civil Clerk Computerization	\$ 5,763.26	\$ 5,400.00	\$ 6,763.48	\$ 5,701.41	\$ 5,295.11	\$ 67,618.26
Facilities Mgmt Fund - Criminal	\$ 7,879.00	\$ 7,612.80	\$ 8,230.75	\$ 7,363.20	\$ 6,435.38	\$ 86,112.33
Facilities Mgmt Fund - Civil	\$ 2,360.00	\$ 2,200.00	\$ 2,760.00	\$ 2,255.00	\$ 2,230.00	\$ 27,170.00
Courts Apportionments	\$ -	\$ -	\$ -	\$ -	\$ -	\$ -
Program Fee	\$ 1,650.00	\$ 3,120.00	\$ 2,100.00	\$ 2,400.00	\$ 1,800.00	\$ 25,400.00
Rent Escrow	\$ 12.00	\$ -	\$ 9.85	\$ 17.00	\$ -	\$ 163.06
Reimbursements	\$ -	\$ -	\$ -	\$ -	\$ -	\$ -
Immobilization Reimbursement	\$ 102.00	\$ 100.00	\$ 5.00	\$ 1.00	\$ 3.00	\$ 1,120.00
Alcohol Treatment (LI)	\$ 4,678.00	\$ 4,005.27	\$ 5,136.88	\$ 14,129.35	\$ 3,733.90	\$ 79,155.45
OVI Enforcement/Education (LE)	\$ 504.00	\$ 245.00	\$ 550.00	\$ 255.00	\$ 321.00	\$ 3,965.00
OVI Incarceration Fee (PS)	\$ 2,548.44	\$ 1,747.16	\$ 3,495.86	\$ 2,471.75	\$ 2,227.55	\$ 29,673.56
Computer Legal Research Civil	\$ 1,410.00	\$ 1,329.00	\$ 1,659.00	\$ 1,359.00	\$ 1,338.00	\$ 16,323.00
Computer Legal Research Criminal	\$ 4,788.10	\$ 4,564.40	\$ 4,941.00	\$ 4,386.00	\$ 3,876.54	\$ 52,318.46
Capital Improvement Criminal	\$ 5.00	\$ -	\$ -	\$ -	\$ -	\$ 10.00
Parma Law Enforcement Trust Fund	\$ 2,822.16	\$ 3,033.00	\$ 3,491.55	\$ 2,871.18	\$ 2,802.15	\$ 30,657.34
Drug Abuse Education Fund (Dare)	\$ 313.57	\$ 337.00	\$ 387.95	\$ 319.02	\$ 311.35	\$ 3,406.37
TOTAL PAID TO CITY OF PARMA	\$ 317,744.17	\$ 306,044.16	\$ 338,044.92	\$ 307,738.24	\$ 273,885.12	\$ 3,694,891.87
Metropark	\$ 1,023.00	\$ 1,030.00	\$ 720.00	\$ 348.00	\$ 1,092.00	\$ 8,825.00
State Regular (Crimestopper/REDDS	\$ 8,103.20	\$ 7,018.56	\$ 8,015.75	\$ 7,443.25	\$ 5,864.00	\$ 86,529.42
State Reparations	\$ 64,845.91	\$ 63,044.44	\$ 69,235.56	\$ 61,611.30	\$ 53,062.74	\$ 728,940.72
State Civil	\$ 10,823.85	\$ 10,122.57	\$ 13,076.91	\$ 10,543.59	\$ 9,935.64	\$ 125,272.62
Cuyahoga County	\$ 17,960.19	\$ 19,583.87	\$ 21,496.50	\$ 19,991.09	\$ 18,956.89	\$ 206,491.67
Seat Belt/Child Restraints	\$ 4,613.90	\$ 3,602.10	\$ 3,947.45	\$ 3,543.65	\$ 3,083.00	\$ 46,004.66
Other Disbursements	\$ 9,801.75	\$ 8,171.45	\$ 9,175.77	\$ 9,337.44	\$ 11,171.88	\$ 129,290.09
BMV License Block	\$ 15.00	\$ -	\$ -	\$ -	\$ -	\$ 135.00
TOTAL OTHER DISBURSEMENTS	\$ 117,186.80	\$ 112,572.99	\$ 125,667.94	\$ 112,818.32	\$ 103,166.15	\$ 1,331,489.18
Broadview Heights	\$ 2,045.20	\$ 1,308.80	\$ 2,206.20	\$ 1,995.10	\$ 1,385.80	\$ 21,223.80
Parma Heights	\$ 276.50	\$ 724.00	\$ 523.50	\$ 433.33	\$ 583.00	\$ 7,948.50
Brooklyn	\$ 2,258.60	\$ 796.20	\$ 1,572.30	\$ 2,022.00	\$ 1,155.00	\$ 18,607.70
Brooklyn Heights	\$ 426.60	\$ 695.60	\$ 320.00	\$ 135.00	\$ 243.60	\$ 4,914.30
Seven Hills	\$ 263.00	\$ 189.00	\$ 621.50	\$ 360.00	\$ 603.00	\$ 4,014.50
North Royalton	\$ 5,131.00	\$ 2,749.20	\$ 5,475.45	\$ 5,351.06	\$ 3,172.90	\$ 59,239.35
Linndale	\$ 4,388.66	\$ 4,625.34	\$ 2,625.20	\$ 3,203.80	\$ 1,795.00	\$ 43,874.35
Other Suburbs						
TOTAL PAID TO SUBURBS *	\$ 14,789.56	\$ 11,088.14	\$ 13,344.15	\$ 13,500.29	\$ 8,938.30	\$ 159,822.50
GRAND TOTAL ALL	\$ 449,720.53	\$ 429,705.29	\$ 477,057.01	\$ 434,056.85	\$ 385,989.57	\$ 5,186,203.55

Civil REVENUE by Defendant's Municipality

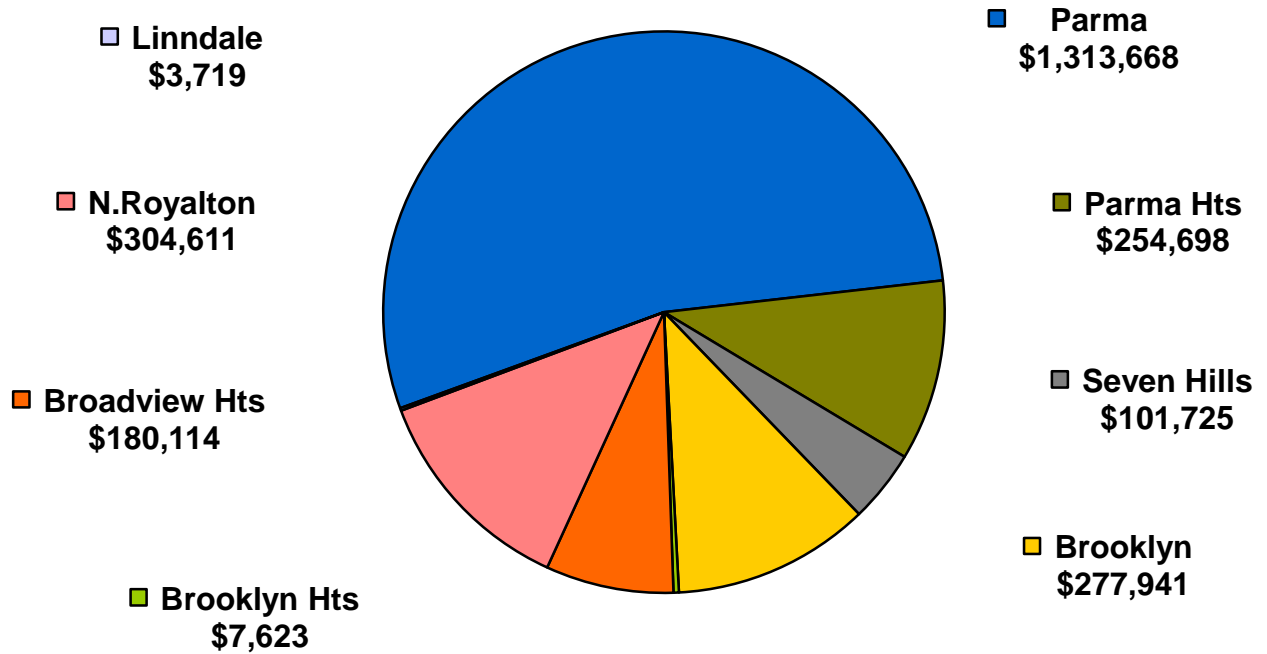

Civil DISBURSEMENTS by Type

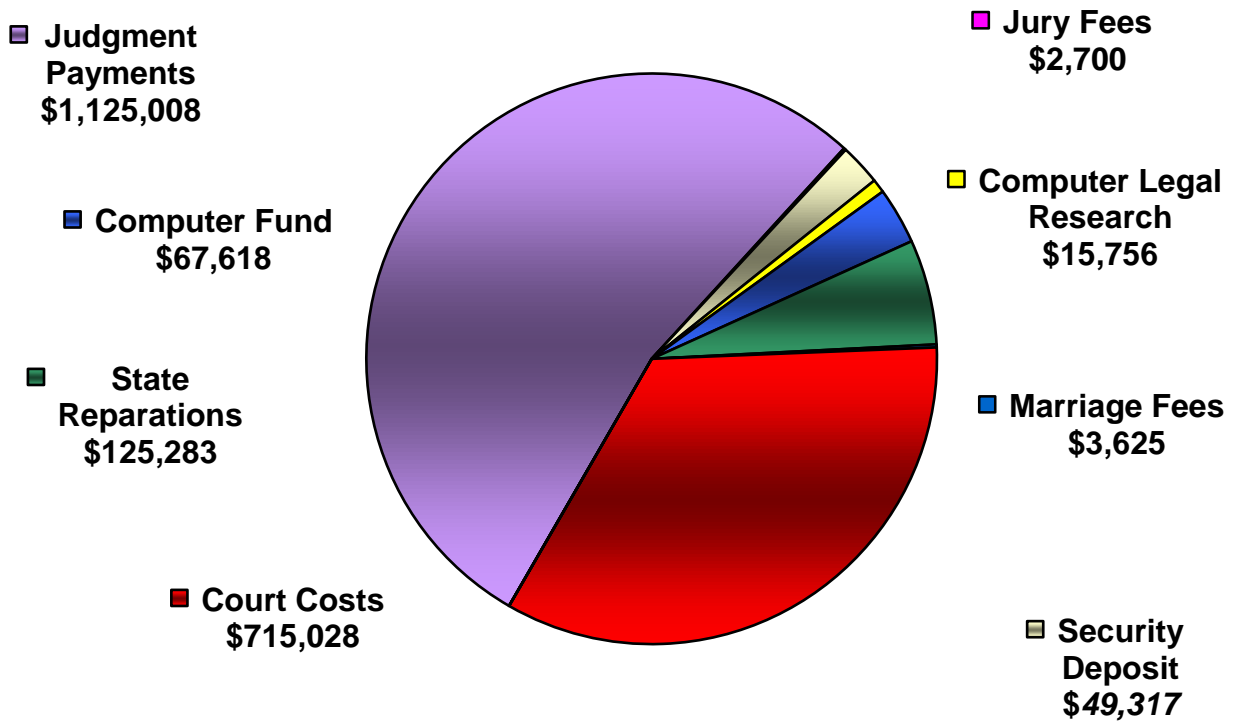

Traffic/Criminal REVENUE by Originating City

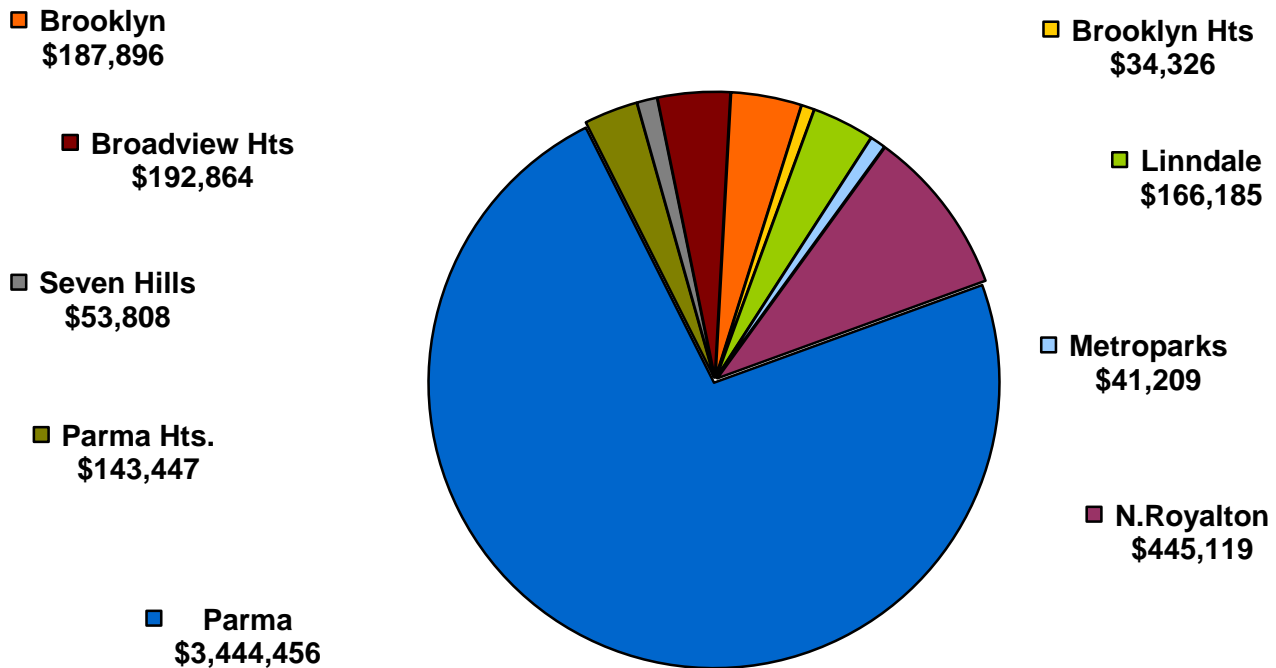

Traffic/Criminal DISBURSEMENTS by Agency

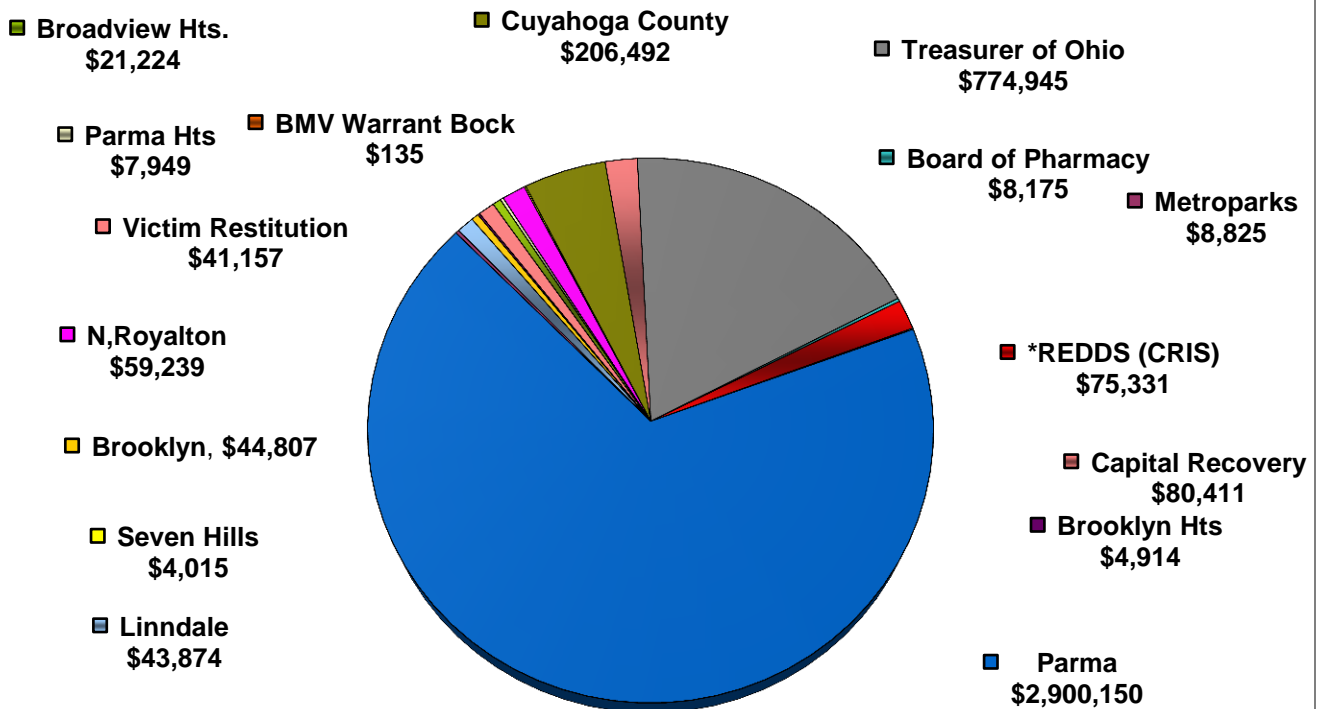

PARMA MUNICIPAL COURT 2017 Disbursements to City of Parma

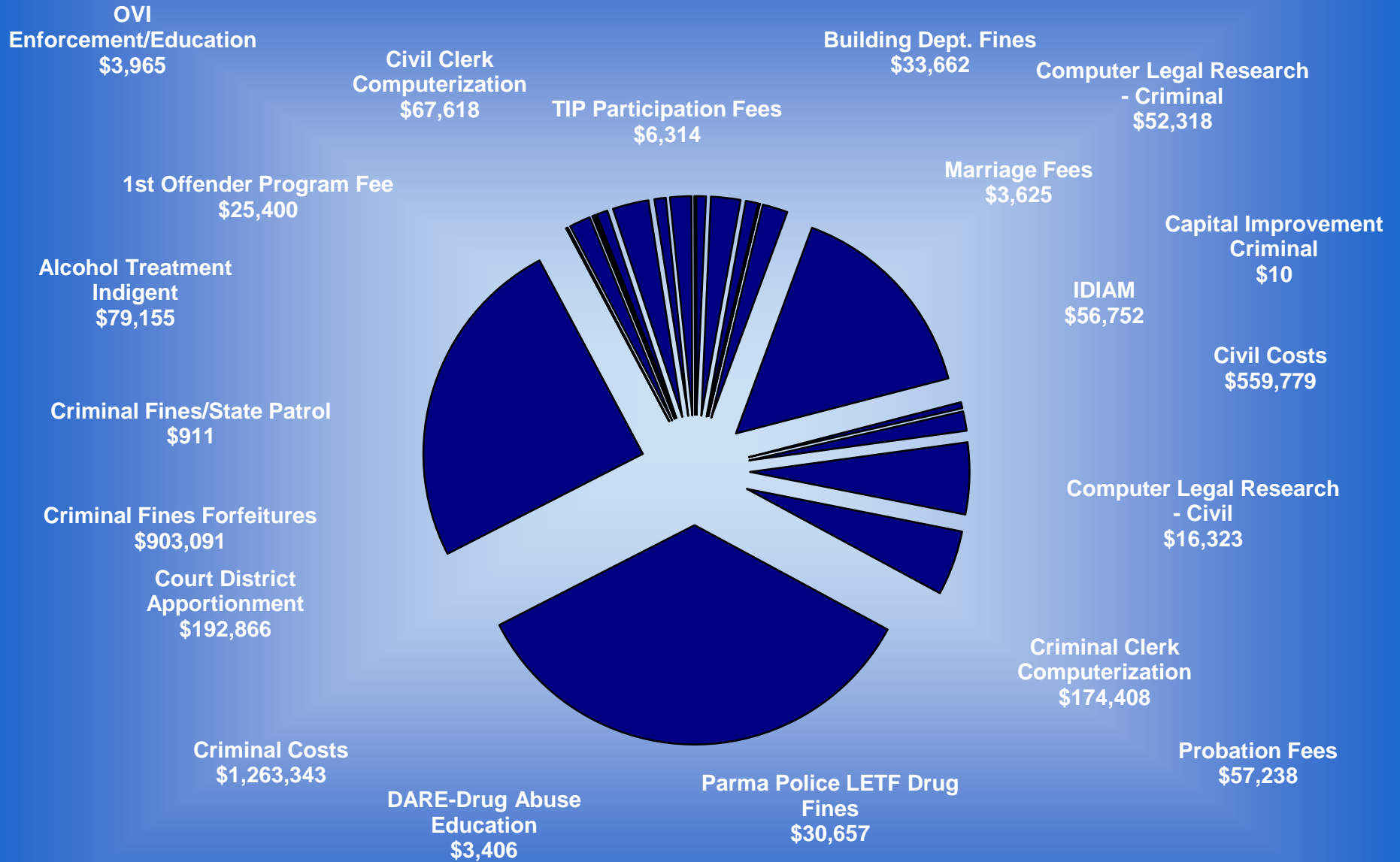

Parma Municipal Court

2017 Expenditures

EMPLOYEE EXPENDITURES	JUDGES	CLERK OF COURT
Health Benefits	\$308,607.24	\$308,017.23
Jury Commission	\$5,949.58	\$0.00
Life Insurance	\$955.04	\$943.76
Longevity	\$12,800.00	\$21,100.00
Medicare	\$17,536.28	\$11,672.36
P.E.R.S	\$178,259.40	\$123,413.36
Public Defender	\$38,386.18	\$0.00
Salaries, P/T, F/T, O/T	\$1,136,373.41	\$876,476.10
Visiting Judge	\$88.20	\$0.00
Workers Compensation	\$21,334.00	\$14,873.00
Total Employee Expenditures	\$1,720,289.33	\$1,356,495.81
OFFICE EXPENDITURES	JUDGES	CLERK OF COURT
Copier & Duplicator	\$313.95	\$705.04
County Law Library	\$0.00	\$1,326.77
Dues & Subscriptions	\$7,092.70	\$500.00
Jury Witness & Aid Fees	\$0.00	\$4,248.50
Law Library	\$28,009.17	\$0.00
Maintenance Equipment & Facilities	\$0.00	\$0.00
Operating Supplies & Materials	\$10,082.20	\$21,746.37
Postage & Mailing	\$0.00	\$52,652.93
Printing Cost - Outside	\$849.97	\$0.00
Professional Services	\$35,688.80	\$52,466.66
Psychological Examinations	\$0.00	\$0.00
Travel & Transportation	\$10,632.48	\$1,589.20
Vehicle Maintenance & Repairs	\$0.00	\$0.00
Total Office Expenditures	\$92,669.27	\$135,235.47
Grand Total Expenditures	\$1,812,958.60	\$1,491,731.28

COURT RESTRICTED FUND EXPENDITURES 2017

Pursuant to House Bill 153, effective September 29, 2011, attached please find annual report of Parma Municipal Court restricted funds established and maintained in accordance with Ohio Revised Code Section 1901.261,1901.262, 1907.261, 1907.262, 2151.541, 2301.031 and 2303.201

FUND NAME	EXPENDITURES
1ST OFFENDER PROGRAM	\$20,000.00
CLERK COMPUTERIZATION	\$249,425.80
COMPUTER LEGAL RESEARCH	\$90,732.87
COURT FACILITIES MANAGEMENT	\$0.00
IDIAM - INDIGENT DRIVER ALCHOHOL MONITORING	\$39,132.13
INDIGENT ALCOHOL TREATMENT	\$62,793.10
OVI INCARCERATION FEE	\$25,922.77
PROBATION FEE	\$57,876.27
T.I.P. PARTICIPATION FEE	\$24,236.28

Fund associated revenues can be found in the 2017 Disbursement Report located in the Financial Tab of this report.

SECTION TWO
CIVIL/SMALL
CLAIMS

**PARMA MUNICIPAL COURT 2017
5,508 CIVIL CASES FILED**

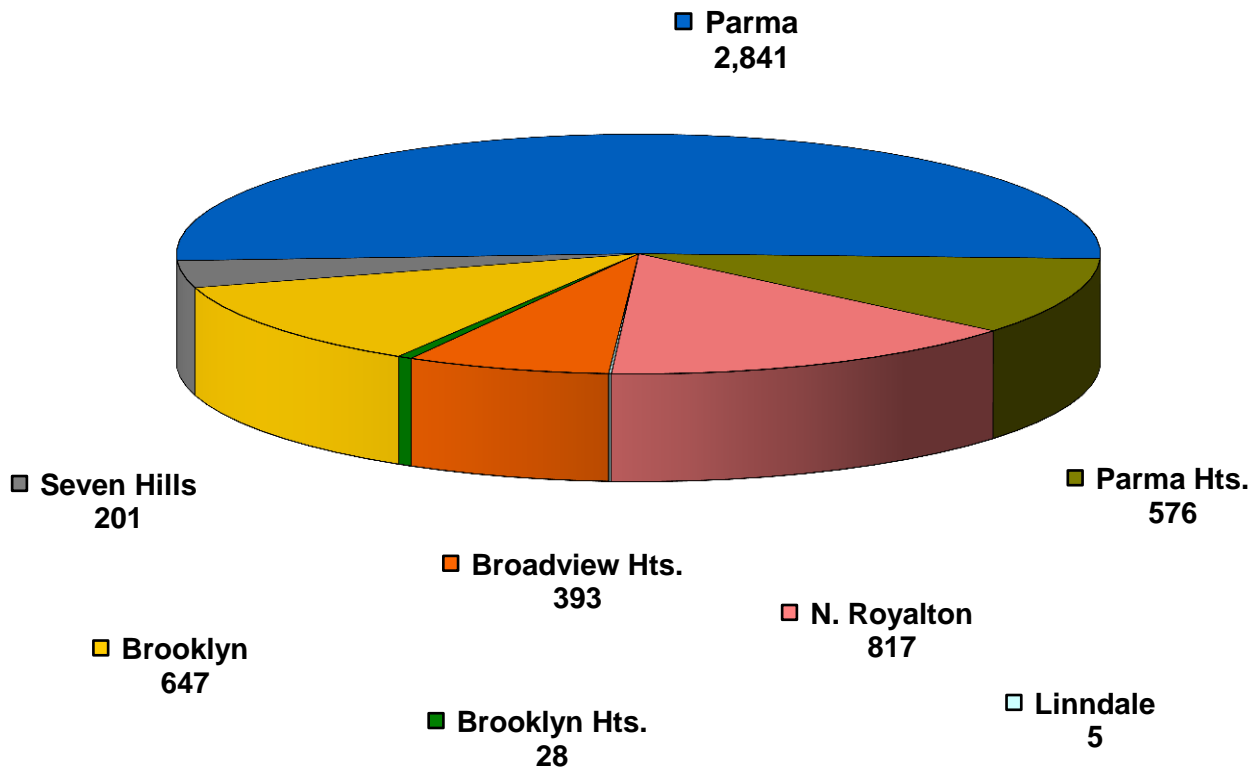

TOTAL CIVIL FILINGS BY YEAR

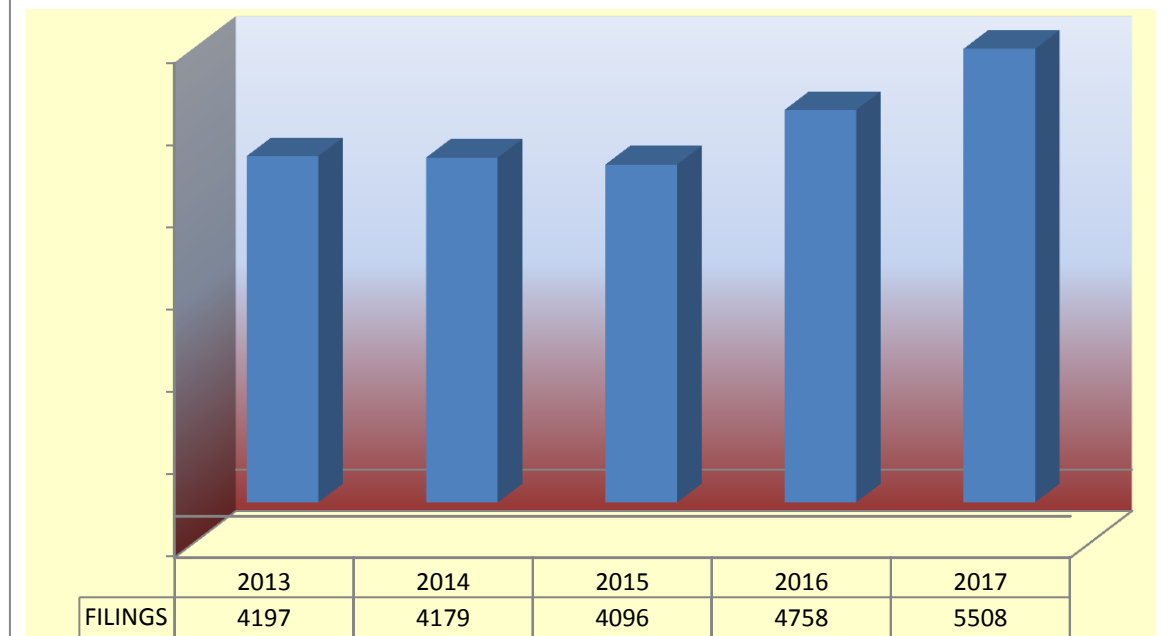

**CIVIL CASES
FILED AND TERMINATED IN 2017**

	PERS.INJURY AND PROP DAMAGE	CONTRACT	FORCIBLE ENT. & DETAINER	OTHER CIVIL	SMALL CLAIMS	TOTAL
Not at Issue*	2	1308	1061	101	383	2855
At Issue**	9	68	22	4	0	103
TOTAL PENDING 12/31/2017	11	1376	1083	105	383	2958
New Cases Filed	32	3076	1210	189	997	5,504
Reactivated	1	0	0	0	0	0
TOTAL NEW, REACTIVATED CASES	33	3076	1210	189	997	5505
TOTAL CASES	44	4452	2293	294	1,380	8463
TERMINATIONS	37	3579	1187	188	861	5852
Not at Issue*	2	696	1072	101	423	2294
At Issue**	5	177	34	5	96	317
TOTAL PENDING 12/31/17	7	873	1106	106	519	2611
*No Answer or Motion Filed						
**Assigned to a Judge						

Civil Filings by Case Type

MUNICIPALITY	Personal Injury & Property Damage	Contracts	Evictions	Other Civil	Small Claims	Transfers	Total
Broadview Heights	5	200	75	0	113	0	393
Brooklyn	6	329	92	6	213	1	647
Brooklyn Heights	1	17	1	0	9	0	28
Linndale	0	4	1	0	0	0	5
North Royalton	2	418	66	11	320	0	817
Parma	16	1743	698	167	214	3	2841
Parma Heights	2	269	266	4	35	0	576
Seven Hills	0	95	11	1	94	0	201

Filings by Year by Case Type

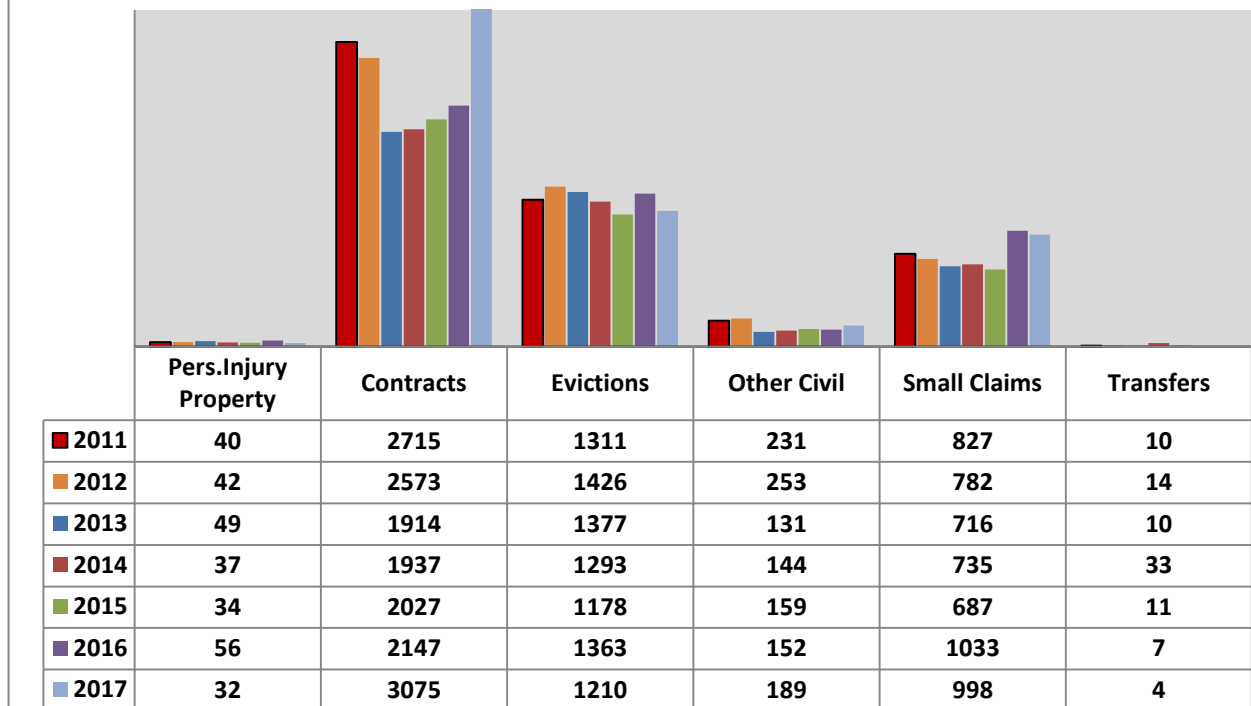

BAILIFF EXECUTIONS AND WRITS SERVED

	2013	2014	2015	2016	2017
Garnishment of wages	1079	1214	1188	1127	1087
Examinations	119	144	151	148	137
Citations & Motions to Show Cause	64	57	54	69	88
Levy (Executions against property)	14	8	3	5	3
Bailiff sales	0	0	0	0	1
Forcible entries	1638	1575	1543	1608	1635
Immobilizations	202	212	198	221	191
Evictions/lock-outs	218	239	255	279	312
Replevin	3	3	2	4	2
Writs of restitution	1158	1319	1376	1284	1254
Civil Subpoenas	137	141	128	155	164
Small claims summons	54	48	45	46	53
Criminal Subpoenas	1177	1239	1164	1089	1217
TOTAL EXECUTIONS AND WRITS SERVED	5897	5863	6199	6107	6144

TOTAL EXECUTIONS & WRITS BY BAILIFF

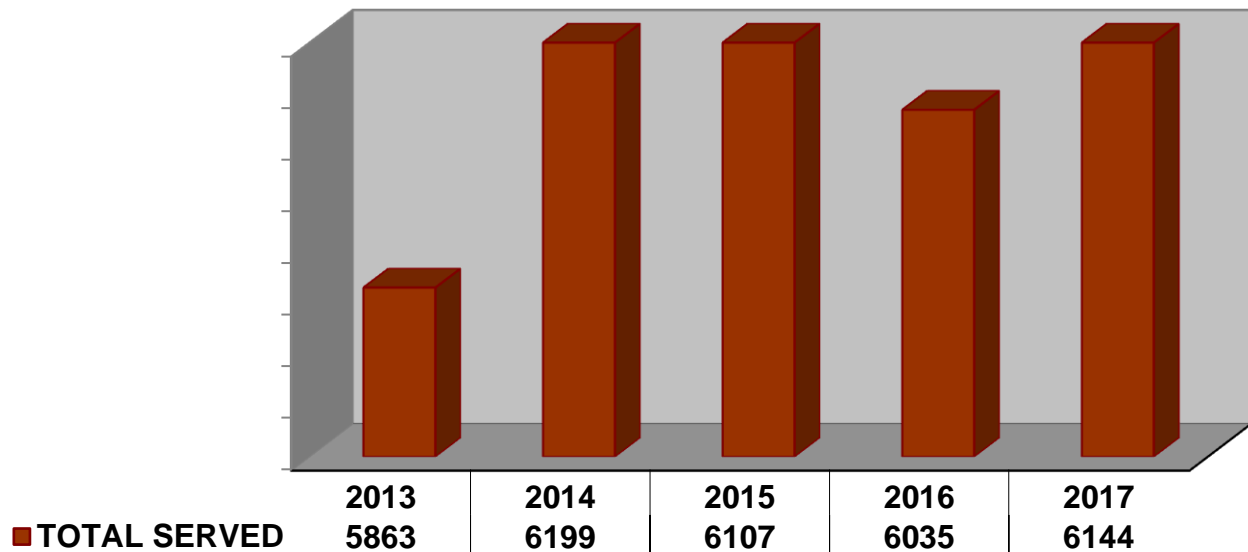

SECTION THREE
TRAFFIC/CRIMINAL

**PARMA MUNICIPAL COURT 2017
35,568 CRIMINAL/TRAFFIC/PARKING CHARGES FILED**

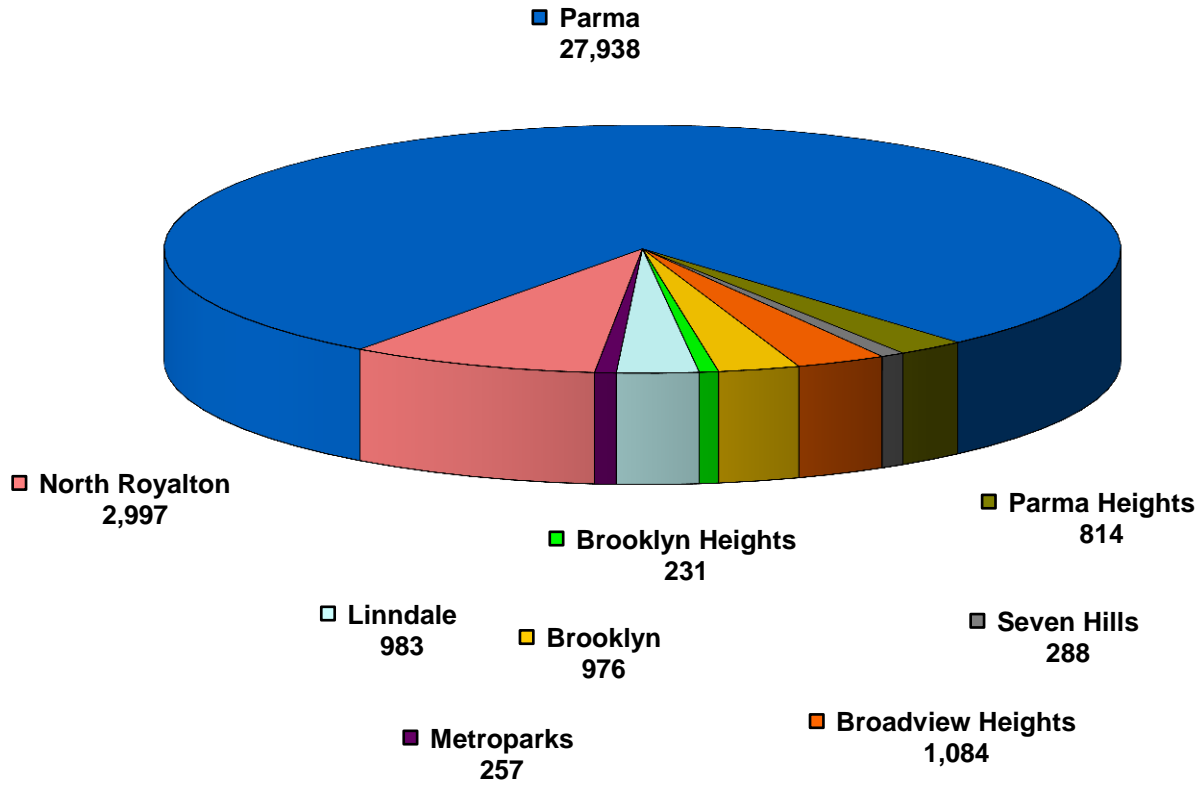

TOTAL CHARGES FILED BY YEAR

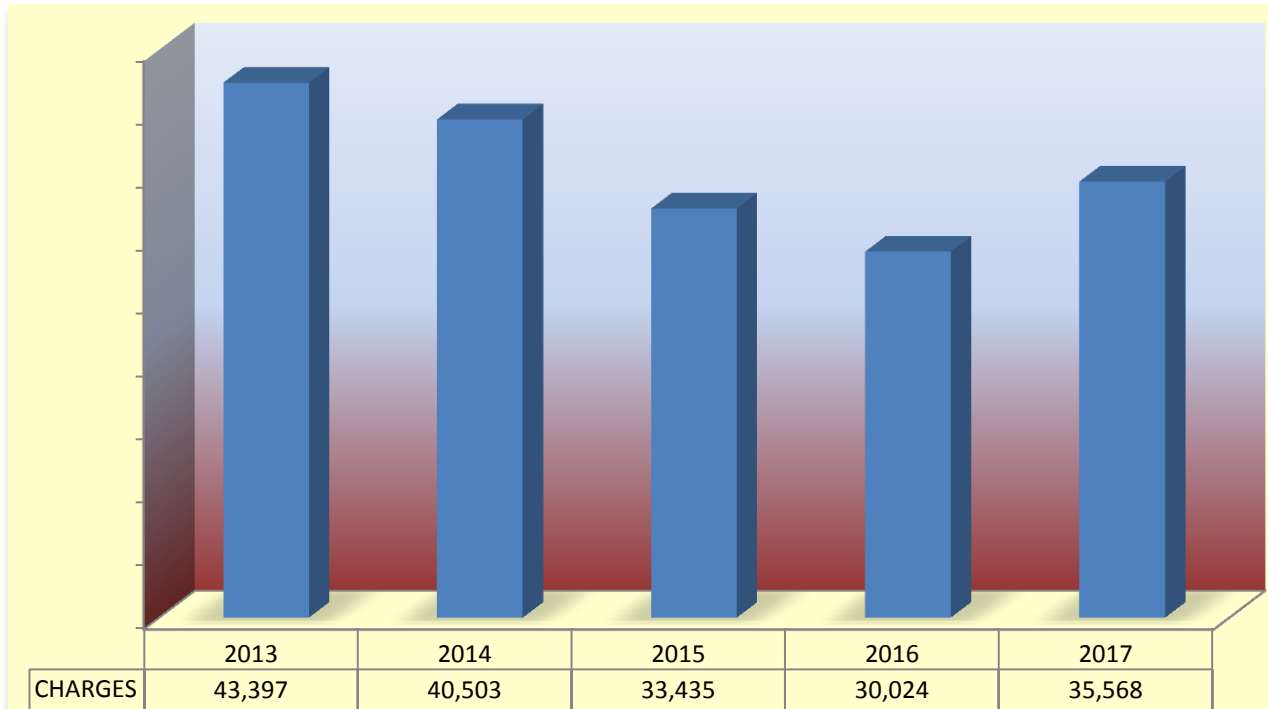

CHARGES

**CRIMINAL CASES
FILED AND TERMINATED IN 2017**

	FELONIES	NON TRAFFIC MISDEMEANORS	*OVI	OTHER TRAFFIC	TOTAL
Arraignments or Preliminary Hearing	421	452	6	3282	4161
Assigned to Judge	0	533	159	557	1249
TOTAL PENDING 12/31/2017	421	985	165	3839	5410
New Cases Filed	979	5110	601	16,662	23,352
Reactivated	19	378	12	937	1346
TOTAL NEW, REACTIVATED CASES	998	5488	613	17,599	24,698
TOTAL CASES	1419	6473	778	21,438	30,108
TERMINATIONS	937	5844	606	17,574	24,961
Arraignments or Preliminary Hearing	482	466	13	3307	4,278
Assigned to Judge	0	393	154	298	845
TOTAL PENDING 12/31/17	482	859	167	3605	5113
*Driving under the influence of Alcohol and/or Drugs					

City of Broadview Heights 2017 Charges with a 5 Year Comparative

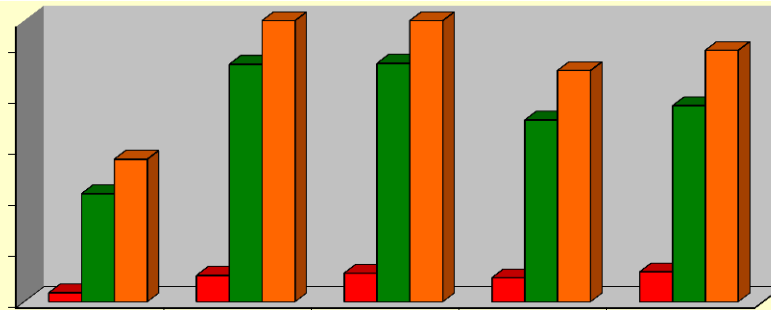

	2013	2014	2015	2016	2017
■ CRIMINAL	135	203	212	194	217
■ TRAFFIC	523	1029	1033	811	867
■ TOTAL	658	1232	1245	1005	1084

2017 Criminal Charges		2017 Criminal Charges		2017 Traffic Charges	
Aggravated Menacing	2	Improper Transport Firearm	1	Assured Clear Distance	14
Aggravated Vehicular Homicide	3	Inducing Panic	1	Child Restraint	6
Assault	6	Making False Alarms	1	Drive Closed Road	1
Breaking & Entering	3	Menacing	1	Drive Right Side of Road	3
Burglary	3	Menacing by Stalking	2	Driver's License Violations	8
Carry Concealed Weapons	1	Mis-Use Credit Card	3	Driving Under Suspension	71
Child Endangering	4	Obstruct Official Business	1	DUS Commercial Vehicle	2
Complicity	1	Open Container	11	Equipment Violations	17
Criminal Damaging	1	Passing Bad Checks	1	Failure to Control/Weaving	1
Criminal Mischief	4	Possess Criminal Tools	5	Failure to Reinstate	17
Criminal Trespass	6	Receive Stolen Property	6	Following Too Close	1
Disorderly Conduct	23	Resisting Arrest	5	FTY ROW	2
Dist/Sale Tobacco to Minor	1	Telephone Harassment	4	FTY ROW/Safety Vehicle	4
Dogs at Large	1	Theft	21	Hit Skip/Leaving Scene	6
Domestic Violence	16	Trafficking	6	Left of Center	1
Drug Abuse/Possession	28	Unauthorized use of MV	1	License Plate Violations	36
Drug Paraphernalia/Instruments	28	Underage Liquor Purch/Consume	4	Misc. Traffic Offenses	8
Falsification	1	Uttering	1	OVI Commercial Vehicle	1
Fleeing	4	Vandalism	2	OVI Drugs	1
Housing Violations	2	Violate Restraining Order	1	OVI Offenses	51
		Weapons under Disability	1	OVI/BAC Refusal	16
				OVI/Underage	1
				Parking Violations	8
				Physical Control	1
				Reasonable Control	21
				Reckless Operation	9
				Seat Belt	90
				Speed	175
				Stop Sign	1
				Traffic Lanes/Lines Violations	28
				Traffic Light	16
				Turn Signal Violation	7
				Turnpike Speed	196
				Turnpike Traffic Offenses	5
				Unsafe Vehicle	3
				Violate Starting/Backing	8

City of Brooklyn 2017 Charges with a 5 Year Comparative

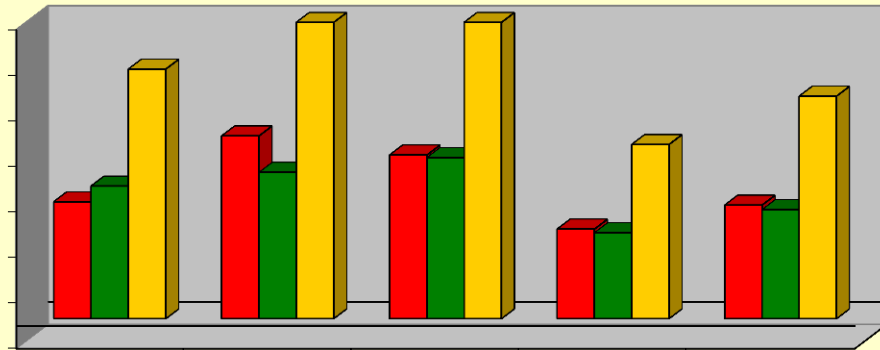

	2013	2014	2015	2016	2017
■ CRIMINAL	513	802	718	393	498
■ TRAFFIC	582	642	707	377	478
■ TOTAL	1095	1444	1425	764	976

2017 Criminal Charges

Aggravated Menacing	6
Aggravated Robbery	1
Animal Violations	4
Assault	13
Burglary	7
Carrying Concealed Weapon	1
Child Endangering	13
Contribute to Delinquency	4
Criminal Damaging	9
Criminal Mischief	4
Criminal Simulation	1
Criminal Trespassing	22
Disorderly Conduct	14
Disrupt Public Service	4
Distribution/Sale Tobacco Minor	2
Domestic Violence	44
Drug Paraphernalia/Instruments	39
Drug Possession/Abuse	38
Falsification	1
Felonious Assault	5
Forgery	2
FT Comply w/Police Order	7
Housing Violations	10
Identity Fraud	1
Illegal Possession Firearm	1
Improper Transport Firearm	2
Indecent Conduct	1

2017 Criminal Charges

Loaded Weapon	1
Discharge Firearm Prohibited	2
Complicity	2
Illegal Conveyance Proh Items Jail	1
Menacing	2
Menacing by Stalking	6
Obstruct Justice	1
Obstruct Official Business	11
Open Container	11
Passing Bad Checks	2
Possess Criminal Tools	9
Public Indecency	2
Receiving Stolen Property	18
Resisting Arrest	5
Robbery	5
Sexual Imposition	1
Tampering w/Evidence	4
Tampering w/Records	1
Telephone Harassment	2
Theft	139
Theft by Deception	2
Trafficking in Drugs	3
Unlawful Restraint	1
Unlawful Sexual Contact w/Minor	1
Uttering	2
Violate Restraining Order	4
Weapons under Disability	4

2017 Traffic Charges

Assured Clear Distance	3
Cell Phone - M/V	2
Child Restraint	4
Driver's License Violations	7
Driving under Suspension	37
Driving while Texting	1
Earphones on Operator	1
Equipment Violations	10
Fail to Control	2
Fail to Reinstate	4
Financial Responsibility	8
FT Yield Emergency Vehicle	2
FTY ROW	2
Full Time & Attention	4
Hit Skip	10
Misc. Traffic	9
No Operators License	1
OVI Offenses	147
Physical Control	3
Plate Violations	28
Reasonable Control	18
Reckless Operation	8
Seat Belt	27
Speed	41
Stop Sign	4
Traffic Lanes/Lines	27
Traffic Light	20
Turn Signals	7
Unsafe Vehicle	4

City of Brooklyn Heights 2017 Charges with a 5 Year Comparative

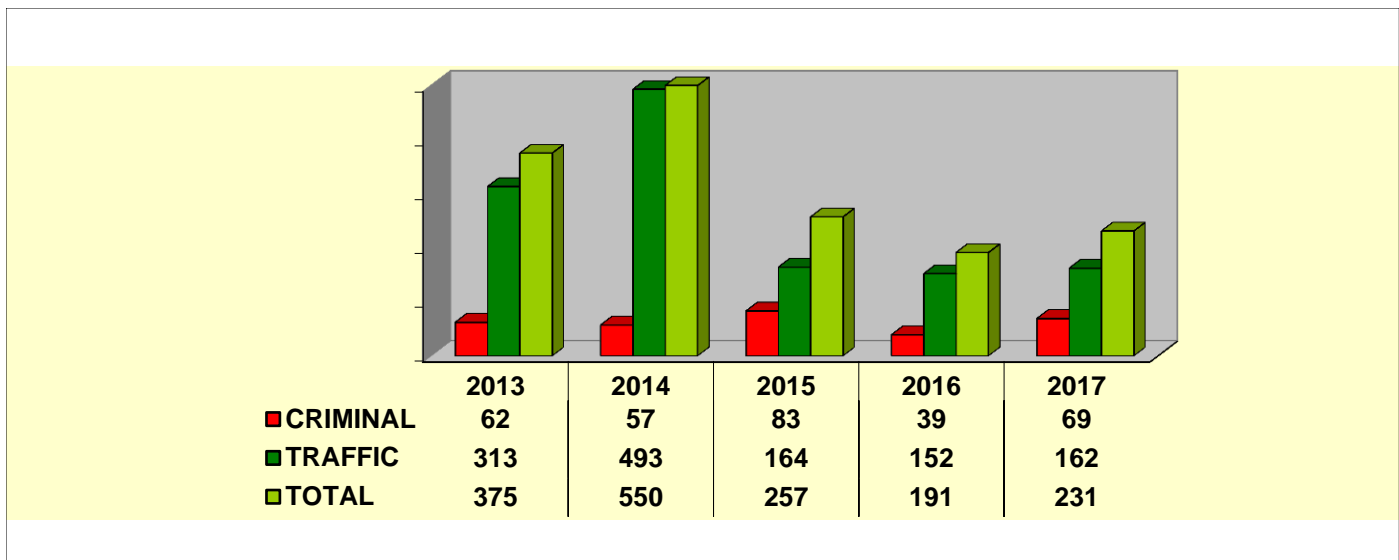

2017 Criminal Charges		2017 Traffic Charges	
Abuse Harmful Intoxicants	1	Assured Clear Distance	4
Aggravated Menacing	1	Child Restraint	2
Assault	3	Drivers License Violations	2
Attempted Possession of Drugs	2	Driving Under Suspension	41
Breaking & Entering	1	Equipment Violation	4
Criminal Simulation	1	Failure to Reinstate	4
Criminal Trespassing	2	FT File Registration	3
Disorderly Conduct	2	FTY ROW Pedestrian	1
Domestic Violence	1	FTY ROW Safety Vehicle	2
Drug Abuse	16	Hit Skip	3
Drug Paraphernalia	6	Improper Lane Usage	10
Extradition	1	License Plate Violations	5
Falsification	3	OVI Offenses	17
Forgery	3	Prohibited U-turn	1
Identity Fraud	1	Reasonable Control	1
Mis-Use of Credit Card	2	Reckless Operation	2
Obstructing Official Business	5	Seat Belt	15
Open Container	1	Speed	31
Passing Bad Checks	1	Stop Sign	2
Poss Criminal Tools	1	Traffic Control Device	7
Possess Drug Abuse Instruments	1	Turn Signals	3
Receiving Stolen Property	5	Unsafe Vehicle	2
Resisting Arrest	1		
Theft	6		
Trafficking Drugs	1		
Unauthorized Use of MV	1		

Village of Linndale 2017 Charges with a 5 Year Comparative

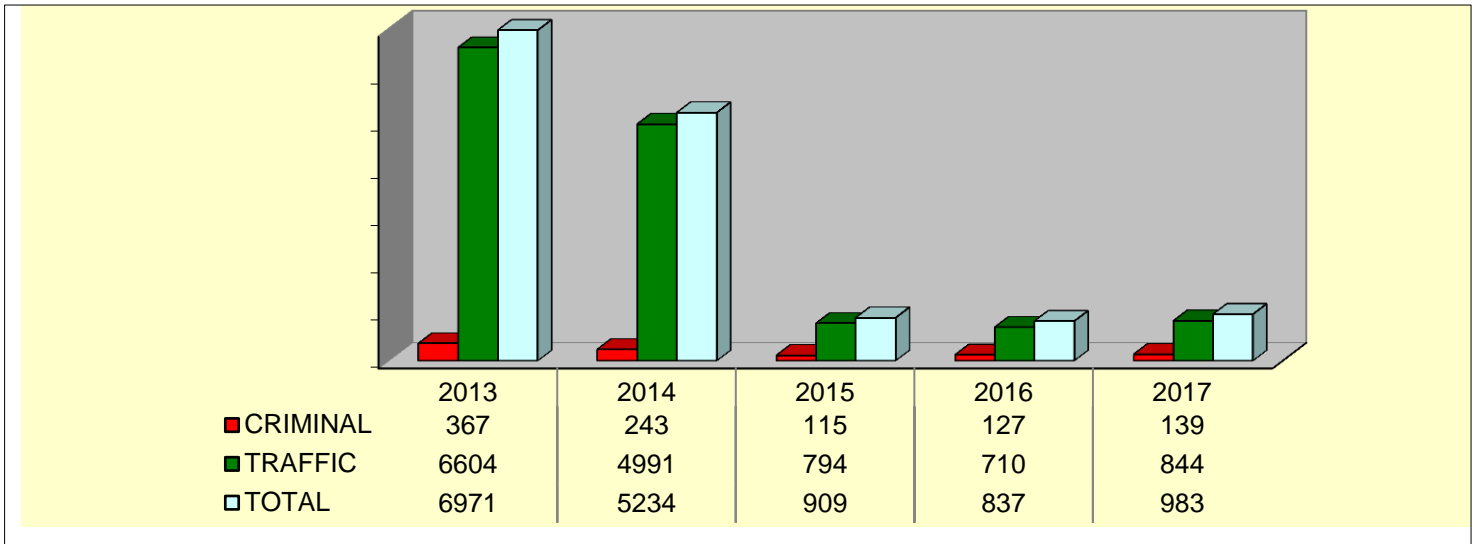

2017 Criminal Charges

Alter Prescription Label	1
Assault	1
Carry Concealed Weapon	2
Child Endangering	6
Criminal Trespass	1
Disorderly Conduct	15
Disrupt Public Safety	1
Domestic Violence	2
Drug Abuse/Possession	33
Drug Paraphernalia/Instruments	15
False Info	2
Felonious Assault	1
FT Comply/Fleeing	5
Housing Violation	1
Improper Handling Weapon	5
Improper Transport Firearm	1
Obstructing Official Business	16
Open Container	12
Possession Alcohol u/21	3
Resisting Arrest	12
Underage Liquor Violations	2
Use Weapons While Intox	1
Weapons Under Disability	1

2017 Traffic Charges

Assured Clear Distance	5
Child Restraint	5
Disregard Of Safety Roadway	2
Driving Under Suspension	166
Equipment Violations	30
Failure to Reinstate	13
Financial Responsibility	14
Follow Too Closely	2
FT Control/Weaving	19
FTD Driver's License	1
FTY Public Safety Vehicle	1
FTYROW Turning Left	17
Hit and Run	1
Improper Lane Change	22
Improper Signal Lane Change	3
License Plate Violations	90
Misc. Traffic Violations	4
No Driver's License	17
Oper MV w/o Valid License	42
Overtaking/Passing	1
OVI Offenses	53
Possess 2 Driver's License	1
Private Property Bypass	1
Prohibited U-turn	3
Reckless Operation	36
Red Light	21
Seat Belt	6
Speed	164
Stop Sign	81
Temp w/o Licensed Driver	14
Unsafe Vehicle	2
Wrongful Entrustment	6

Metroparks 2017 Charges with a 5 Year Comparative

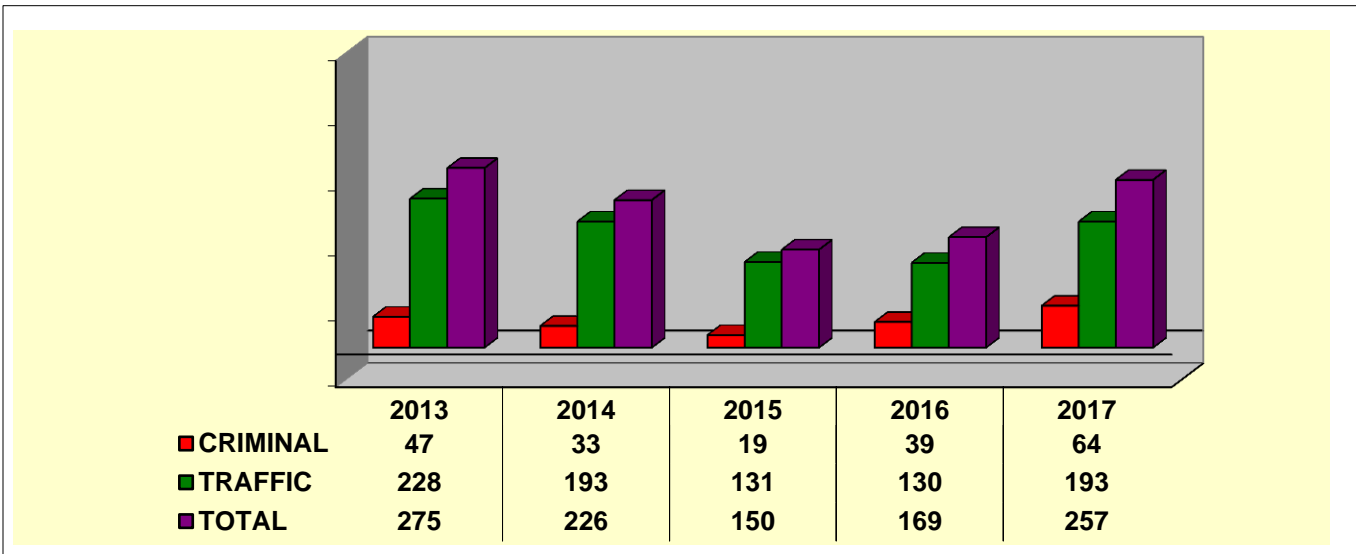

2017 Criminal Charges

Aggravated Menacing	1
Contribute Delinquency Minor	1
Control of Pets	1
Criminal Trespass on RR	1
Disorderly Conduct	2
Drug Abuse/Possession	18
Drug Paraphernalia	8
Improper Transport Firearm	3
In Park After Hours	5
Littering	1
Obstruct Official Business	2
Proh. Feeding of Wildlife	3
Public Indecency	17
Violate Restraining Order	1

2017 Traffic Charges

Assured Clear Distance	2
Driver's License Required	2
Driving Under Suspension	20
Equipment Violations	8
Fail to Control	4
Fail to Reinstate	7
FTY ROW	1
No Passing Zone	1
Oper MV W/O Valid License	4
Plate Violations	13
Reasonable Control	1
Reckless Operation	3
Seat Belt	2
Speed	115
Stop Sign	1
Temp Permit w/o License Driver	1
Traffic Control Device	3
Unsafe Vehicle	1
Use of Unauthorized Plate	3

City of North Royalton 2017 Charges Closed with 5 Year Comparative

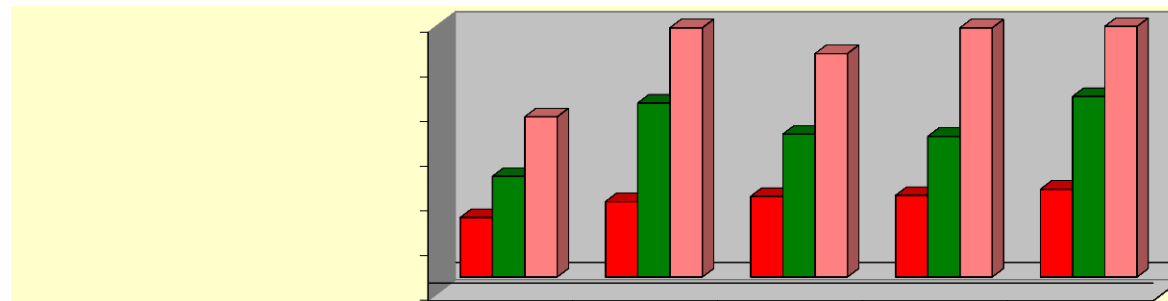

	2013	2014	2015	2016	2017
■ CRIMINAL	664	841	900	911	980
■ TRAFFIC	1125	1943	1596	1571	2017
■ TOTAL	1789	2784	2496	2784	2997

2017 Criminal Charges

Aggravated Burglary	1
Aggravated Drug Possession	29
Aggravated Menacing	7
Aggravated Murder	3
Aggravated Trespassing	3
Aggravated Vehicular Homicide	1
Alcohol Consumption in MV	1
Allow Minor Curfew	1
Arson	1
Assault	15
Breaking & Entering	5
Burglary	6
Carry Concealed Weapon	4
Child Endangering	14
Coercion	1
Contempt of Court	21
Contribute Delinq.Minor	17
Conveyance Drug/Proh Item	6
Criminal Damage/Endanger	3
Criminal Mischief	3
Criminal Trespassing	11
Disorderly Conduct	18
Dist/Sale Tobacco - Minor	1
Disturbing the Peace	1
Domestic Violence	39
Drug Abuse/Possession	178
Drug Paraphenalia	169
Falsification	23
Felonious Assault	1
Fireworks	2
Fleeing/FT Comply w/Police	13
Forgery	2
FT File Sales Tax Report	1
Identity Fraud	1
Illegal Proces Drug	2

2017 Criminal Charges

Improper Handling Firearm	5
Interfering w/Custody	1
Kidnapping	4
Littering	3
Making False Alarms	1
Menacing	4
Mis-Use Credit Card	5
Noise Disturbance	4
Obstruct Justice	1
Obstruct Official Business	39
Open Container	31
Passing Bad Checks	3
Permit Drug Abuse	17
Permit Drug Offense in MV	1
Poss of Criminal Tools	11
Possession of Cocaine	19
Possession of Heroin	3
Possession of Marijuana	62
Prostitution	1
Public Indecency	3
Receiving Stolen Property	12
Resisting Arrest	15
Sell,Dist,Deliver Dangerous Drugs	32
Solicit w/o Permit	2
Tampering w/Records	3
Telephone Harassment	5
Theft	47
Unauthorized Use of MV	1
Underage Liquor Violations	23
Unlawful Restraint	1
Unlawful Sexual Conduct w/Minor	1
Vandalism	4
Violation Restraining Order	8
Voyeurism	1
Weapons Under Disability	3

2017 Traffic Charges

Assured Clear Distance	20
Child Restraint	9
Drive Closed Roadway	4
Drive on Lawns/Curb	9
Drivers License Violations	64
Driving under Suspension	269
Equipment Violations	36
Fail to Control/Weaving	36
Failure to Reinstate	49
Failure to Yield ROW	8
Following Too Close	6
FT Drive Right Side Road	27
FT Notify BMV Address Change	6
FTY ROW	4
FTY ROW Safety Vehicle	14
Full Time and Attention	49
Hands Free Cell Phone Req'd	20
Hit Skip	12
Improper Passing	6
License Plate Violations	120
Load Dropping	4
Other Traffic	5
OVI Offenses	348
Parking Violations	19
Pedestrian Violations	2
Reasonable Control	37
Reckless Operation	14
Seat Belt	79
Speed	123
Stop Sign	6
Traffic Lanes/Lines	68
Traffic Light	33
Turn Signals	29
Turnpike Misc Violations	14
Turnpike Speed	195
Unsafe Vehicle	15
Wrongful Entrustment	9

City of Parma 2017 Charges with a 5 Year Comparative

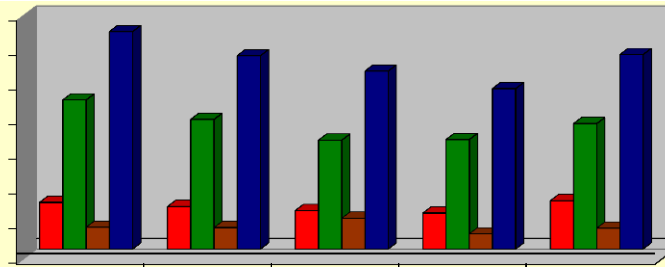

	2013	2014	2015	2016	2017
■ CRIMINAL	6695	6091	5515	5153	6928
■ TRAFFIC	21423	18627	15640	15728	18016
■ PARKING	3127	3066	4416	2169	2994
■ TOTAL	31245	27784	25571	23050	27938

2017 Criminal Charges

Abuse Harmful Intoxicants	3
Abuse Intox/Traffick	2
Agg Vehicular Assault	1
Aggravated Burglary	2
Aggravated Menacing	24
Aggravated Robbery	10
Alter Labels Controlled Sub:	1
Animal Offenses	53
Assault	54
Attempted Murder	2
Breaking & Entering	7
Building Violations	1720
Burglary	6
Carry Concealed Weapon	40
Child Endangering	43
Complicity	10
Consumption in MV	21
Contempt of Court	3
Contribute Delinq. Minor	27
Conveyance Drug	7
Criminal Damaging	55
Criminal Mischief	6
Criminal Simulation	4
Criminal Trespassing	61
Cultivation of Marijuana	6
Discharge Firearms	8
Disorderly Conduct	130
Disorderly Conduct/Alarm	15
Disorderly Conduct/Intox	482
Dist/Sale Tobacco Minor	3
Domestic Violence	120
Drug Abuse	1052
Ethnic Intimidation	1

2017 Criminal Charges

Falsification/FT Disclose	93
Felonious Assault	17
Fireworks Violations	3
Fleeing & Eluding	7
Forgery	6
FT Comply w/Police	16
FT Disclose Personal Info	4
FT Report Felony	1
FT Secure Dangerous Ordnance	2
Identity Fraud	4
Illegal Use of Food Stamps	1
Illegal use of Minor in Nude Materia	1
Improper Handling Firearm in MV	16
Improper Transport Firearm	1
Inducing Panic	3
Interfering w/Custody	2
Kidnapping	3
Lic/Reg Req'd - Solicit	2
Littering/Dumping	6
Loitering	6
Make False Alarm	1
Menace by Stalking	1
Menacing	9
Menacing by Stalking	1
Misc. Offenses	25
Misconduct at Emergency	2
Misuse of 911	1
Municipal Tax Violations	757
Noise Disturbance	15
Obstruct Official Business	92
Obstructing Justice	8
Open Burning	3
Open Container	131
Pandering Obscenity Minor	1

2017 Criminal Charges

Passing Bad Checks	8
Poss Cocaine/Heroin/Meth/Fentyl	271
Poss. Drug Paraphernalia	718
Possess Criminal Tools	65
Possess Dangerous Ordnance	1
Possess Drug Instruments	38
Production of Drugs	3
Prohibited Playing	2
Prostitution	2
Public Indecency	6
Rape	2
Receiving Stolen Property	23
Repair MV in Residence	1
Replica Firearms	1
Resisting Arrest	55
Robbery	4
Scavenging	2
Sexual Battery	1
Sexual Imposition	2
Tampering w/Records Evidence	9
Telephone Harassment	11
Theft	343
Trafficking Drugs	42
Unauthorized use of M/V	2
Underage Liquor Poss/Con	36
Unlawful Restraint	3
Unlawful Sexual Conduct w/Minor	1
Use Weapons while Intox	1
Vandalism	1
Vehicle Trespassing	21
Viol of Protection Order	9
Viol of Restraining Order	9
Weapons under Disability	14
Workers Comp Fraud	1

City of Parma 2017 Charges with a 5 Year Comparative

2017 Traffic Charges		2017 Traffic Charges		2017 Parking Charges	
Allow Unlicensed Driver to Drive	161	No Operators's License	271	24 Hour Parking	24
Assured Clear Distance	211	Obey Traffic Control Device	146	Abandon MV Private Property	1
Child Restraint	275	Obstruct Intersection	3	Duty - Ped/driver @ Crosswalk	7
Drag Racing	5	Obstructing Traffic	1	Fire Lane	42
Drive Left Side of Highway	15	One Way Street	4	Keys in Ignition	10
Drive on Roadway Closed	2	Op Bike w/o Lights	6	Manner of Parking	28
Drive w/l Continued Lanes	108	Oper MV w/o Valid License	171	Overnight Parking 2am-6am	1915
Driver View Obstructed	85	Operator License Violations	33	Park Commercial & Heavy Veh	136
Driving under Suspension	1844	Other Traffic Violations	7	Park Handicap Zone	112
Driving While Texting	1	OVI Offenses	291	Parking Private Property	64
Earphones in MV	64	Passing School Bus	1	Proh Park - on city property	1
Equipment Violations	1257	Passing Violations	18	Proh Park - on sidewalk	17
Failure to Reinstate	173	Pedestrian Offenses	5	Proh Park - Park Alongside Veh	0
Financial Responsibility	10	Pediestrian Ctrl Sign	1	Proh Park - private driveway	35
Following Too Close	49	Physical Control	2	Proh Park - safety zone & curb	1
FT Display Operator's License	465	Reasonable Control	154	Proh Park - Same Side Hydrant	77
FT Notify BMV Address Change	5	Reckless Operation	32	Proh Park - sidewalk & roadway	15
FT Yield Emergency Vehicle	50	Right Side of Roadway	1	Proh Park - w/l 10' fire hydrant	6
FTY Right of Way	94	ROW Private Driveway	9	Proh Park - w/l 20' crosswalk	4
FTY ROW Funeral Procession	1	Seat Belt	1477	Proh Park - w/l 30' Stop Sign	21
FTY RT of way/ACC	77	Signal Change	297	Proh Park - w/l intersection	7
FTY to Oncoming Traffic	5	Slow Speed	18	Proh Park - w/l lft of parked car	1
Full Time & Attention	276	Speed	4944	Proh Park - Where Sign	202
Hit Skip	47	Speed School Zone	211	Running Engine	5
Identity on Tow Trucks	1	Squealing Tires/Peeling	11	Sale or Repair	1
Improper Backing	30	Stop Sign	994	Snow Emergency	240
Improper Lane Usage	33	Stud Tires/Spikes/Chains	6	Wrong Direction	19
Improper Turn	159	Temp DL w/o License Driver	104	Proh Park - Truck Zone	2
Jaywalking offenses	7	Traffic Signal	183	Parking on Highway	1
Left Double Yellow Line	6	Turnpike Speed	1		
License Plate Violations	2645	Unsafe Vehicle	356		
Littering from MV	18	U-Turn Prohibited	7		
		Weaving Course	29		

City of Parma Heights 2017 Charges with a 5 Year Comparative

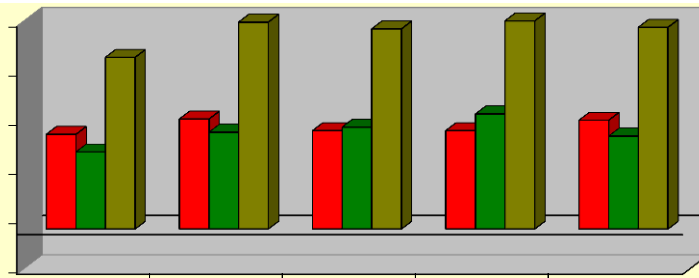

	2013	2014	2015	2016	2017
■ CRIMINAL	382	444	397	397	439
■ TRAFFIC	311	391	411	464	375
■ TOTAL	693	835	808	861	814

2017 Criminal Charges

Abuse Harmful Intoxicants	1
Aggravated Menacing	14
Aggravated Murder	2
Alcohol Consumption in MV	2
Animal Violations	12
Assault	20
Breaking & Entering	2
Building Violations	6
Burglary	6
Carry Concealed Weapon	1
Child Endangering	24
Contribute Delinquency Minor	2
Criminal Child Enticement	3
Criminal Damaging	4
Criminal Mischief	3
Criminal Trespassing	13
Discharge Firearm Prohib.	1
Disorderly Conduct	24
Dist/Sale Tobacco Minors	1
Disturbing the Peace	2
Domestic Violence	68
Drug Abuse/Possession	51
Falsification	13
Felonious Assault	2
Fleeing	5
Forgery	4
FT Comply w/Police Order	2
FT Report Crime	1
Gross Sexual Imposition	1
Illegal Possession Firearm	1
Improper Handling Firearm	1

2017 Criminal Charges

Inducing Panic	1
Kidnapping	1
Menacing	4
Misc. Offenses	2
Mis-Use Credit Card	1
Obstruct Official Business	21
Obstructing Justice	1
Open Container	6
Passing Bad Checks	1
Permit Drug Abuse	1
Poss Drug Abuse Instruments	7
Poss. Drug Paraphernalia	26
Possession Criminal Tools	2
Public Indecency	1
Rape	1
Receiving Stolen Property	5
Resisting Arrest	4
Ship/Transport Contr Subs	2
Tamper w/Coin Machines	1
Tamper w/Evidence	1
Telecommunications Fraud	2
Telephone Harassment	3
Theft	29
Trafficking	1
Unauthorized Use MV	2
Underage Liquor Violations	3
Unlawful Restraint	1
Use Weapons while Intox	3
Viol-Restraining Order	13
Voyeurism	1

2017 Traffic Charges

Assured Clear Distance	4
Child Restraints	4
Drive while Texting	1
Driving under Suspension	97
Equipment Violations	18
Failure to Reinstate	7
Following Too Closely	2
FT File Registration	10
FTY ROW	5
Hit Skip	8
License Violations	12
Littering from MV	2
No Lic. Driver w/ Temp Operator	2
Other Traffic	8
OVI Offenses	41
Plate Violations	11
Reasonable Control	5
Reckless Operation	8
Register Snow Plow Operator	1
Seat Belt	42
Speed	31
Stop Sign	11
Traffic Lanes/Lines	10
Traffic Light	9
Turn Signals	13
Turning Violations	5
Unsafe Vehicle	1
U-turn Restricted	1
Violation Starting/Backing	3
Weaving	2
Wrongful Entrustment	3

City of Seven Hills 2017 Charges with 5 Year Comparative

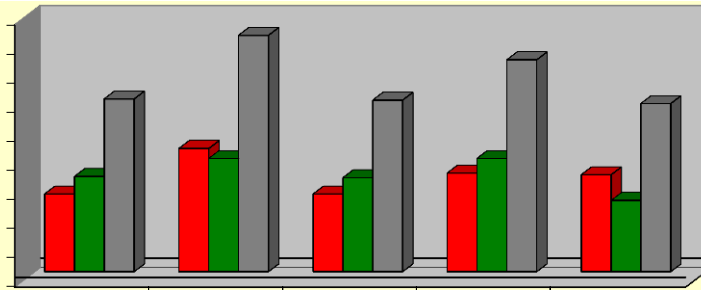

	2013	2014	2015	2016	2017
■ CRIMINAL	133	211	133	169	166
■ TRAFFIC	163	194	161	194	122
■ TOTAL	296	405	294	363	288

2017 Criminal Charges

Aggravated Menacing	3
Animal Violations	2
Assault	4
Child Endangering	3
Complicity to Theft	4
Criminal Damaging	3
Criminal Trespassing	5
Disorderly Conduct	20
Domestic Violence	9
Drug Abuse	16
Drug Abuse Instruments	7
Drug Paraphernalia	3
Falsification	2
Felonious Assault	2
Fleeing	1
FT Comply Income Tax	11
Improper Transport Firearm	2

2017 Criminal Charges

Liquor Violations	4
Menacing/Stalking	5
Mis-Use of 911	1
Obstruct Official Business	3
Open Container	4
Possession of Criminal Tools	2
Prevention of Hunting	2
Public Indecency	3
Receiving Stolen Property	7
Resisting Arrest	8
Sexual Imposition	1
Telephone Harrassment	6
Theft	16
Unlawful Restraint	1
Use Weapons while Intox	1
Vicious Dogs	1
Viol. Restraining Order	4

2017 Traffic Charges

Assured Clear Distance	3
Display License Plate	2
Driving under Suspension	34
Equipment Violations	1
Failure to Reinstate	1
Financial Responsibility	10
FT File Registration	5
FT Transfer License Plate	1
FTY ROW Pedestrian	1
FTY ROW Turning Left	2
FTY School Bus	1
Hit Skip	3
Oper MV w/o Valid License	1
Other Traffic	3
OVI Offenses	16
Plate Violations	2
Reasonable Control	3
Reckless Operation	1
Seat Belt	4
Speed	13
Traffic Lanes/Lines	3
Traffic Light	4
Turn Signals	5
Unsafe Vehicle	1
Weaving Course	2

OPEN WARRANTS AS OF 12/31/17

WARRANT TYPE	Broadview Heights	Brooklyn	Brooklyn Heights	Linndale	Metro Parks	North Royalton	Parma	Parma Heights	Seven Hills	State Patrol	TOTAL
Complaint Warrant	1	25	1	0	1	25	108	29	15	3	209
Fail to Appear for Preliminary Hearing	0	0	0	0	0	0	3	0	0	0	3
Fail to Appear for Court	86	60	27	911	9	116	1370	58	34	104	2941
Fail to Appear for Pretrial	45	116	5	67	1	63	267	37	20	9	640
Fail to Appear for Probation Review	0	1	0	0	0	1	8	1	0	0	11
Fail to Appear for Sentencing	2	8	0	1	0	2	10	4	0	0	27
Fail to Appear for Trial	0	3	0	3	1	0	9	1	0	0	16
Fail to Comply with a Court Order	1	0	0	1	1	0	0	0	1	1	4
Fail to Comply w/Probation	15	32	5	12	1	14	121	16	7	0	247
Fail to Appear for Show Cause Hearing	30	124	30	262	17	101	1997	89	43	38	2760
Fail to Pay Waiver	2	1	0	398	0	8	456	1	0	103	970
Felony Warrant	5	25	5	0	0	18	149	19	1	0	222
Court Ordered Collection & Registration Blocks	0	0	0	922	0	0	0	0	0	0	922
TOTAL	215	394	73	1653	28	347	4438	255	121	259	8016

SECTION FOUR
JURY COMMISSION

2017 Jury Report

Jury Commissioners

Mr. Jack Sands - Chairman

Mr. Robert Verdile Mr. Andy Futey

JUROR RECAP

Jurors Summoned	<u>1060</u>
Jurors Served	<u>151</u>
Jurors seated for Trial	<u>9</u>

JURY TRIALS SET IN 2017

	<u>10</u>
Parma	7
N.Royalton	2
Seven Hills	0
Broadview Hts	1
Brooklyn Hts.	0
Parma Hts.	0
Brooklyn	0
Linndale	0
Metropark	0

JURY TRIALS HELD IN 2017

1

JURY TRIAL RECAP

Traffic/Criminal Cases Heard		<u>1</u>
Finding of Guilty	1	
Finding of Not Guilty	0	
Civil Cases Jury Trials		<u>0</u>
Finding of Guilty	0	
Finding of Not Guilty	0	

SECTION FIVE
PROBATION

First Time Offender Diversion Program:

The first time Offender Diversion Program is a short-term intensive period of supervision designed to assist eligible defendants whom the Court determines are unlikely to be prone to recidivism in changing the behavior that brought them before the Court.

The program is a privilege granted by the Court. It is intended to prevent the creation of a conviction record and to avoid future arrest.

The program is not applicable to defendants accused of any of the following offenses:

- Offenses involving violence or threats of violence;
- Building and property maintenance offenses;
- Operating a vehicle under the influence (OVI); and
- Traffic offenses.

	2017
Diversion Applications Made	203
Successfully Completed Diversion Program	89
Failed or Didn't Complete Program	15
Cases still In Process	80
Did not Qualify for Diversion	16
Cases Dismissed	3
Hours of Community Service Completed	<u>3200</u>

	2014	2015	2016
Total Number of Applications	337	294	264
Successful Completions	134	115	187
Unsuccessful Completions	7	12	7
Open Cases	162	130	114
Did Not Qualify	27	31	22
Case Dismissed	10	6	4
Community Service Hours*	<u>4640</u>	<u>3837</u>	<u>4847</u>

2017 Probation Department Report

Reports:

Pre-Sentence	279
Expungements	278
Probation Review Hearings before Judge	115
Probation Violation Hearings before Judge	59

TOTAL REPORTS

731

Alcohol/Drug Rehabilitation:

72 Hr. Weekend Intervention	233
Substance Abuse Assessment	239
Outpatient Treatment	44
Intensive Outpatient Treatment	106
Inpatient Treatment	27
Aftercare	17
AA	77
MADD	59
SCRAM	30
CAM & House Arrest	44
8 Hour Alcohol Class	61
Cuyahoga County Jail Reduction	22

TOTAL ALCOHOL PLACEMENTS

959

Special Probation Requirements:

Court Community Service (in lieu of fines)	147
Ignition Interlock	62
House Arrest – EMHA	46
Court Ordered Immobilization (clubs)	93
Jail (109 jail only)	441
Court Community Service	189
High School Diploma/G.E.D.	14
Restitution	152

TOTAL SPECIAL REQUIREMENTS

1144

Psychological/Psychiatric Counseling:

Domestic Violence Education & Intervention	4
Parenting, Education & Group Support	7
Counseling	40
D.I.E.T. Program	5
Anger Management & Aggression Control	64
Shoplifting Intervention Program	64
Psychological Assessments	14
Apology Letter	4
Cases Involving Children & Family Services	10

TOTAL PSYCHOLOGICAL PLACEMENTS

212

2017 Probation Activity

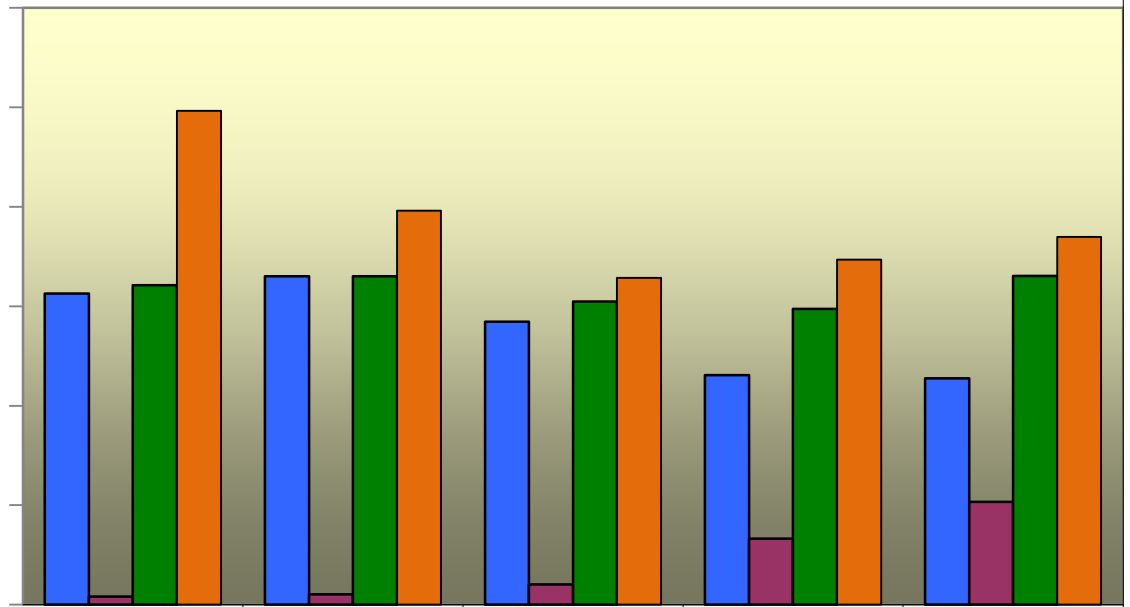

	2013	2014	2015	2016	2017
Assigned Active	1564	1650	1422	1154	1137
Assigned Inactive	41	52	101	332	516
Total	1605	1650	1523	1486	1653
Terminated	2483	1980	1642	1734	1848

Victim Restitution Collected

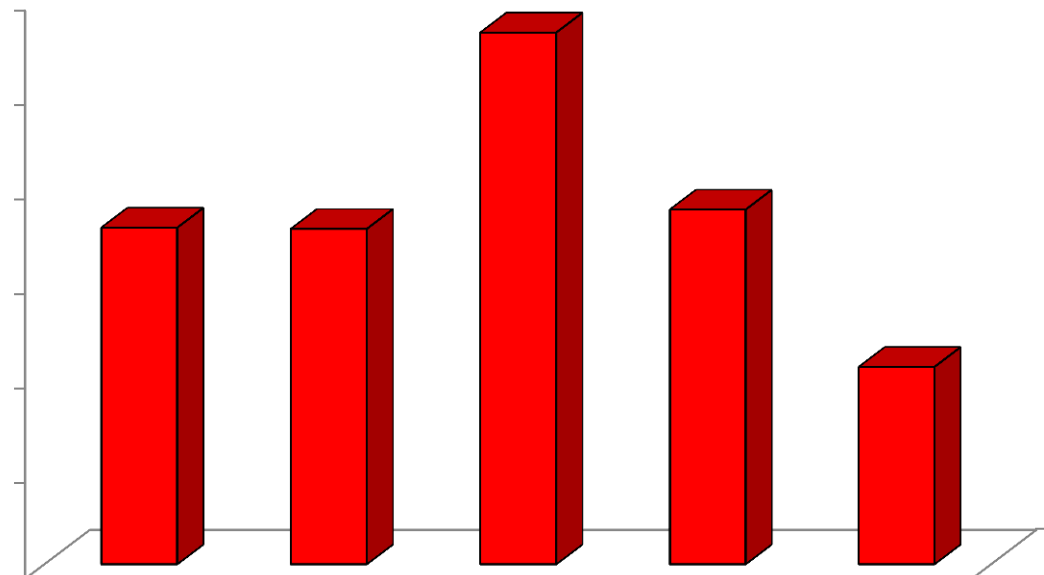

	2013	2014	2015	2016	2017
Restitution	\$71,135	\$70,877	\$112,315	\$74,946	\$41,714